

Office Order No. 749 /SE/HR&Admn.

Dated: 16/12/2020

As per decision taken by the Committee of Whole Time Directors of PSTCL in its 80<sup>th</sup> meeting held on 27-11-2020 at VIP Guest House, Mohali against EIC/HIS&D Agenda no. 35/CE/HIS&D dated 19-11-2020, circulated vide Company Secretary, PSTCL, Patiala U.O. NO. 1526/WTD-80.11/PSTCL dated: 08-12-2020:-

- 150 no. posts of ASSA are created by converting 150 no. posts of ALM under P&M Organization as per details given below:

**A) Detail of posts creation under P&M Organization:-**

S. No.	Name of Post	No. of Posts	Remarks
1	ASSA	150	(A) 1 no. post of ASSA is hereby created at each 82 no. 220kV Sub-Stations by converting 1 no. post of ALM (out of 4 no. sanctioned posts of ALM) as per list attached at Annexure-I. (B) 2 no. posts of ASSA are hereby created at each remaining 19 no. 220kV Sub-Stations by converting 2 no. posts of ALM (out of 4 no. sanctioned posts of ALM) as per list attached at Annexure-I. These 19 no. 220kV Sub-Stations are critical in nature as these are connected to generation stations of State and CTU like POWERGRID. These are heavily loaded with more than six no. 220kV transmission lines and more than eight no. 66kV lines. (C) 1 no. post of ASSA is hereby created at each 30 no. 132/66/11kV Sub-Stations by converting 1 no. post of ALM (out of 4 no. sanctioned posts of ALM) as per list attached at Annexure-I.

- The staffing norms for the grid sub-stations of various ratings will now be as under:

Table-1

Staffing Norms at Various Types of Sub-Stations in PSTCL					
Designation	400 KV		220 KV	132/66/11 KV	132/11 KV
	Ops No. of Posts	Mtc No. of Posts	No. of Posts	No. of Posts	No. of Posts
Sr.XEN/Elect.	1	--	--	--	--
AEE/Elect.	--	1	--	--	--
AE/Elect.	4	--	1	1	--
AAE/Elect.	4	1	1	1	1
JE/S/Stn.	--	--	3	3	3
Lineman	--	1	--	--	--
SSA	4	--	4	4	4
ASSA	--	--	1	1	--
ALM	--	2	3	3	--
UDC/Gen.	1	--	--	--	--
LDC/ Typist	--	--	1	--	--
Peon	1	--	1	1	--
Fitter/Mech. Mistary	--	1	--	--	--
Elect. Gr-I	--	1	--	--	--
<b>Total</b>	<b>15</b>	<b>7</b>	<b>15</b>	<b>14</b>	<b>8</b>

3. In future, the number of posts for Grid Sub-Stations (upgraded/new) will stand created as per the norms (Table-I) on a date three months prior to the commissioning of Grid Sub-Stations as may be intimated by CE/P&M to ensure timely deployment of sub-station staff.
4. Considering the effect of increase/decrease in the number of sanctioned posts, there will be no change in the total sanctioned strength of PSTCL and it will remain same i.e. 5136.
5. To minimize the transition effect arising out of this creation/conversion of posts, the office order of this structure will be implemented after 10 days of issue (inclusive of the date of issue), so in that period the respective HODs may adjust the surplus staff well in advance.  
*Note: - EIC/CEs/HODs shall ensure that the employees posted against the posts of ALM at 220kV and 132/66/11kV Sub-Stations which are converted to the posts of ASSA, will be adjusted against the other vacant posts of ALM / Equivalent Cadre under their jurisdiction only. Details of net surplus or shortfall of manpower shall be intimated to HR organization within 15 days of issuance of this office order.*
6. The condition regarding AE/Electrical having experience of two years in the corporation shall be deputed as SSE at 220 KV Sub-Stations, is hereby removed.
7. The newly recruited AE(OT)/Elect. already posted at 220kV Sub-Stations vide office order no. 297 dated 30/06/2020 due to exigency of work with the approval of worthy CMD/PSTCL and subsequent posting orders of newly recruited AE(OT)/Elect. at 220kV Sub-Stations, if any, till date, are hereby ratified.
8. The revised organization structure of P&M Organization is attached herewith at **Annexure-II**. The total sanctioned strength of PSTCL shall be 5136 (**Annexure-III**).
9. The remaining organization structure of PSTCL shall remain same.

This issues with the approval of competent authority.

**DA/Annexures (I to III)**

  
Dy.CE/HR & Admn.,  
PSTCL, Patiala.

Endst. No. 14222/42 /SE/HR&Admn.

Dated: 16/12/2020

Copy of the above is forwarded to the following for information and further necessary action, please:-

1. Principal Secretary to Government of Punjab, Finance Department, Civil Secretariat, Punjab, Chandigarh.
2. Secretary to Government of Punjab, Department of Power, Mini Secretariat, Sector-9, Chandigarh.
3. Secretary, Punjab State Electricity Regulatory Commission, Site No.3, Sector - 18A, Madhya Marg, Chandigarh.
4. CMD, PSPCL, Patiala.
5. PS to CMD, PSTCL, Patiala.
6. Sr.PS to Director/F&C, PSTCL, Patiala
7. PA to Director/Tech., PSTCL, Patiala.
8. PA to Director/Admn., PSTCL, Patiala.
9. All EICs/CEs of PSTCL.

10. Chief Engineer/HRD, PSPCL, Patiala.
11. Secretary BBMB, Sector-19B, Madhya Marg, Chandigarh.
12. CFO, PSTCL, Patiala.
13. All Dy. CEs/SEs of PSTCL.
14. Dy. CE/ Personnel, PSPCL, Patiala.
15. DGM/IT, PSTCL, Patiala, with the request to upload it on PSTCL website.
16. CAO (F&A), PSTCL, Patiala.
17. Company Secretary, PSTCL, Patiala.
18. All ASEs/Sr. Xens of PSTCL.
19. All Dy. CAOs of PSTCL.
20. All Dy. Secretaries/Under Secretaries of PSTCL.
21. All AEEs/AEs/AOs/Sectional Heads of PSTCL.

  
Dy. CE/HR & Admn.,  
PSTCL, Patiala.

**List of 82 no. 220kV Sub-Stations where 1 no. post of ASSA is created by converting 1 no. post of ALM, each:**

1. 220kV Tibber	42. 220kV Goraya
2. 220kV Kotli Surat Mali	43. 220kV Dhandari Kalan-2
3. 220kV Udhoke	44. 220kV Amloh
4. 220kV Fatehgarh Churian	45. 220kV Mandi Gobindgarh-3 (G-3)
5. 220kV Civil Lines, Asr	46. 220kV Jagraon
6. 220kV Majitha	47. 220kV Ajitwal
7. 220kV Khassa	48. 220kV Himmatpura
8. 220kV Naraingarh	49. 220kV Badni Kalan
9. 220kV Patti	50. 220kV Pakhowal
10. 220kV Rashiana	51. 220kV Mandi Gobindgarh-4 (G-4)
11. 220kV Algon Kothi	52. 220kV Doraha
12. 220kV Chohla Sahib	53. 220kV Mastewal
13. 220kV Chogawan	54. 220kV Iko Laha
14. 220kV Singhawala (Moga)	55. 220kV Gaunsgarh
15. 220kV Baghapurana	56. 220kV Bassi Pathana
16. 220kV Baja Khana	57. 220kV Ghula
17. 220kV Firozepur	58. 220kV Dharamkot
18. 220kV Botianwala	59. 220kV Jadla
19. 220kV Ghubaya	60. 220kV Bhari
20. 220kV Sadiq	61. 220kV Bahadurgarh (Bhateri)
21. 220kV Jhunir	62. 220kV Rajpura
22. 220kV Katorewala	63. 220kV Passiana
23. 220kV Talwandi Sabo	64. 220kV Devigarh
24. 220kV Sandhwan	65. 220kV Bhawanigarh
25. 220kV Abohar	66. 220kV Malerkotla
26. 220kV Badal	67. 220kV Nabha
27. 220kV Maur	68. 220kV Mehal Kalan
28. 220kV Kotla Janga	69. 220kV Sandhaur
29. 220kV Mahilpur	70. 220kV Dhuri
30. 220kV Dasuya	71. 220kV Dhanaula
31. 220kV Rehana Jattan	72. 220kV Patran
32. 220kV Kanjali	73. 220kV Rajla
33. 220kV Badshahpur	74. 220kV Bangan
34. 220kV Nurmahal	75. 220kV Kakrala
35. 220kV Butari	76. 220kV Chhajli
36. 220kV Science City	77. 220kV Mohali-2
37. 220kV Hoshiarpur	78. 220kV Derabassi
38. 220kV Alawalpur	79. 220kV Kharar
39. 220kV Sahnewal	80. 220kV Lalru
40. 220kV Humbran	81. 220kV Banur
41. 220kV Ladowal	82. 220kV Majra

Dy. C.E./HR & ADMIN.

**List of 19 no. 220kV Sub-Stations where 2 no. posts of ASSA are created by converting 2 no. posts of ALM, each:**

1. 220kV Mandi Gobindgarh-1 (G-1)	11. 220kV Kotkaror
2. 220kV Mandi Gobindgarh-2 (G-2)	12. 220kV Shri Muktsar Sahib
3. 220kV Dhandari Kalan-I	13. 220kV Barnala
4. 220kV FZR Road Ldh	14. 220kV Verpal
5. 220kV Kohara	15. 220kV Sarna
6. 220kV Lalton Kalan	16. 220kV Wadala Granthian
7. 220kV Jasmsher	17. 220kV Ablowal
8. 220kV Sultanpur	18. 220kV Sunam
9. 220kV Kartarpur	19. 220kV Mohali-I
10. 220kV Mansa	

**List of 30 no. 132/66/11kV Sub-Stations where 1 no. post of ASSA is created by converting 1 no. post of ALM, each:**

1. 132kV Gurdaspur	16. 132kV Jalalabad
2. 132kV Pathankot	17. 132kV Srainaga
3. 132kV Dhariwal	18. 132kV Malout
4. 132kV Batala	19. 132kV Shri Muktsar Sahib
5. 132kV Verka	20. 132kV Phagwara
6. 132kV Kathunangal	21. 132kV Kapurthala
7. 132kV Power Colony, Asr.	22. 132kV Nakodar
8. 132kV G.T. Road, Asr	23. 132kV Bhogpur
9. 132kV Tarn Taran	24. 132kV Chohal
10. 132kV Bhikhiwind	25. 132kV Nawanshahar
11. 132kV Moga-1	26. 132kV Banga
12. 132kV Smadhbbhai	27. 132kV Shri Hargobindpur
13. 132kV Kotakpura-1	28. 132kV Phillaur
14. 132kV IGC Bathinda	29. 132kV Ropar
15. 132kV Ferozshah	30. 132kV Shri Anandpur Sahib

  
Dy. C.E./HR & ADMIN.

**ORGANISATION STRUCTURE OF P&M**

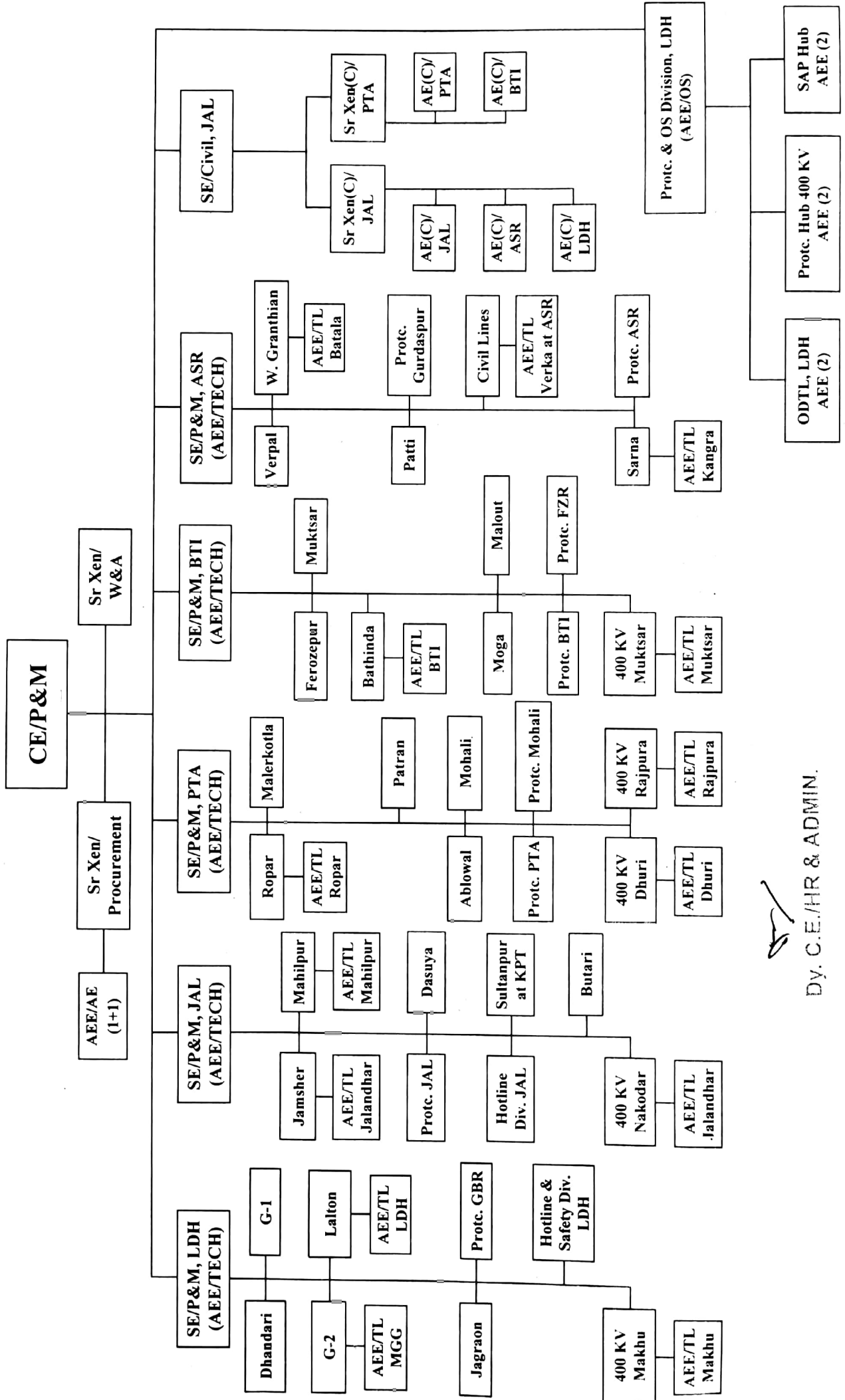

*[Signature]*  
 Dy. C.E./HR & ADMIN.

## Manpower Structure of P&M Organisation

Sr.No	Name of Post	CE		SE/P&M Circle, Jld		Civil Mtc. S/D (5)	P&M Circle SE(5)	P&M Div (25)	Mtc. Gangs (25)	Sub Stations				TL S/D (14)	Protection			Hotline Divn. (2)	No. of Sanctioned Posts
		W&A	Proc	SE	Civil Mtc. Divn (2)					400KV (5)	220KV (101)	132/66/11KV (30)	132/11KV (35)		Div (9)	400 KV Prot. Hub	SA&P Hub		
1	CMD																		0
2	Director																		0
3	Company Secy.																		0
4	EIC/Chief Engineer	1																	1
5	SE/Elect.						5												5
6	Sr.XEN/Elect.	1	1					25						9				2	43
7	AEE/Elect.		1				5						14	18	2	2	2	49	
8	AE/Elect.		1									20	101	30			2	154	
9	SE/Civil			1														1	
10	Sr.XEN/Civil				2													2	
11	AEE/Civil			1														1	
12	AE/Civil					5												5	
13	IPRO																	0	
14	Information Officer																	0	
15	CFO																	0	
16	CAO																	0	
17	Dy.CAO																	0	
18	AO																	0	
19	SAS Acctt.																	0	
20	Divn. Acctt.				2			25						1				32	
21	UDC Accounts/Office Assistant (Accounts)				2													2	
22	LDC/Accounts							25						1				30	
23	Dy.Secy. Stenography																	0	
24	Sr. PS																	0	
25	PS	1																1	
26	PA				1		5											6	
27	Sr. S. Stenographer																	0	
28	Jr. S. Stenographer																	0	
29	CHD		1		1													7	
30	DHD																	0	
31	Draftsman		1				5											6	
32	Dy. Secy.																	0	
33	Under Secy.																	0	
34	Dy.Manager-HR																	0	

Sr.No	Name of Post	CE	CE Office		SE/P&M Civil		Civil Mtc. S/D (5)	P&M Circle SE(5)	P&M Div (25)	Mtc. Gangs (25)	Sub Stations				TL S/D (14)	Protection			Hotline Divn. (2)	No. of Sanctioned Posts	
			W&A	Proc	SE	Civil Mtc. Divn (2)					400KV (5)	220KV (101)	132/66/11KV (30)	132/11KV (35)		Div (9)	400 KV Prot. Hub	SA&P Hub			ODT Lab
35	Assistant Manager-HR																				0
36	Suptd Grade-I		1																		1
37	Circle Supdt.																				0
38	Sr. Assistant/Jr. Officer (General)		1																		1
39	Circle Assistant/Office Assistant (General) Scale-1		1																		1
40	UDC (General)/Office Assistant (General) Scale-2		2		1	2	5	5	25						9			2			56
41	LDC/Typist	1	1	1	1	2		5	25		101			14	9	1	2				164
42	Dy. Secy. Legal																				0
43	Under Secy. Legal																				0
44	Law Officer Grade-I																				0
45	Law Officer Grade-II																				0
46	Telephone Mechanic																				0
47	Telephone Attendant																				0
48	Foreman/Elect.									25											25
49	Fitter/Mistary Mech.																				5
50	AAE/Elect.									25	101	30	35	14	9	1	1	2			244
51	JE/S/Stn.			1				25			303	90	105	42	18	2	2	4			596
52	SSA										20	404	140		36	4	4	2			730
53	Lineman									100	5			210				6			321
54	ASSA										120	30									150
55	ALM							15		150	10	284	90	210				4	12		775
56	JE-IT																				0
57	JE-II (Civil)					2	10														12
58	JE-I/Comm.																				0
59	JE-II/Comm.																				0
60	Electrician Gr-I										5										5
61	Electrician Gr-II									25											25
62	Store Keeper																				0
63	Store Verifier																				0
64	Architect																				0
65	Dy. Manager-IT																				0
66	Assistant Manager-IT																				0
67	Driver		14																		14
68	Hawaldar	1						5													7
69	Peon	1	1	1	1	2	5	5	25		5	101	30	14	9	1	1	2			204



Sr.No	Name of Post	CE		CE Office		SE/P&M Civil Circle, Jld		Civil Mtc. S/D (5)	P&M Circle SE(5)	P&M Div (25)	Mtc. Gangs (25)	Sub Stations				TL S/D (14)	Protection			Hotline Divn. (2)	No. of Sanctioned Posts	
		W&A	Proc	SE	Civil Mtc. Divn (2)	400KV (101)	132/66/11KV (30)					132/11KV (35)	Div (9)	400 KV Prot. Hub	SA&P Hub		ODT Lab					
70	Cook-cum-Chowkidar								6													6
71	JDM																					0
72	CableJointer (Foreman)																					0
73	Cable Jointer																					0
74	ASK																					0
75	RTM																					0
76	OC																					0
77	Azoman																					0
78	TPO																					0
79	DMO																					0
80	Carpenter																					0
81	Apprentice LM																					0
82	Test Mech.																					0
83	Telephonist																					0
84	Diesel Mech.(W/rman)																					0
85	Fitter Gr-II																					0
86	AC Mech.																					0
87	AC/T-Mater/T-Mate																					0
88	T-Mate																					0
89	Divn.Suptd.																					0
90	Suptd Grade-II								5													5
91	Cashier																					0
92	Data Entry Operator																					0
93	Labour Welfare Officer																					0
94	Programmer																					0
95	Computer Operator																					0
96	Record lifter																					0
97	Chowkidar																					0
98	Daftari																					0
99	Mali																					0
100	Sweeper-cum-chowkidar																					0
101	Chowkidar-cum-sweeper																					0
102	Sweeper																					0
103	Patwari																					0
	Total	5	24	6	7	14	25	71	175	325	118	1515	420	280	518	119	11	10	15	34	3692	

Dy. C.E./HR & ADMIN.

# Manpower Structure of P&M Organisation

CE/P&M	CE Office			SE/P&M CIVIL Circle, Jalandhar		Civil Mtc. Division/ Jalandhar, Patiala		Civil Mtc. SID (5)		PM Circle (5)		P&M Divn. (25)		P&M Mtc. Gang (25)			
	Designation	Sanctioned	Designation	Sanctioned W&A	Sanctioned Procurement	Designation	Sanctioned SE	Designation	Sanctioned	Designation	Sanctioned SE	Designation	Sanctioned	Designation	Sanctioned		
EIC/CE	1	Sr.Xen/Elect	1	1	1	SE/CIVIL	1	Sr.Xen/Civil	2	AE/Civil	5	SE/Elect	5	Sr.Xen/Elect	25	AAE/Elect	25
PS	1	AAE/Elect	0	1	1	PA	1	JE/Civil	2	JE/Civil	10	AE/Elect	5	JE/S/Stn.	25	Foreman/ Elect	25
LDC/Typist	1	AE/Elect	0	1	1	AE/Civil	1	Divn.Acctt	2	UDC/Gen.	5	CHD	5	Divn. Acct.	25	Lineman	100
Hawaldar	1	JE/S/Stn.	0	1	1	CHD	1	UDC/Acctt.	2	Peon	5	Draftman	5	UDC/Gen.	25	ALM	150
Peon	1	CHD	1	0	0	UDC/Gen.	1	UDC/Gen.	2	Supdt. Gr-II	5	Supdt. Gr-II	5	LDC/Accounts	25	Electrician Gr-II	25
Total	5	Draftsman	1	0	0	LDC/Typist	1	LDC/Typist	2	PA	5	PA	5	LDC/Typist	25	Total	325
		Supdt.Gr-I	1	0	0	Hawaldar	1	Peon	2	UDC/Gen.	5	UDC/Gen.	5	Peon	25		
		Sr.Asstt.	1	0	0	Total	7	Total	14	LDC/Typist	5	Total	5	Total	175		
		Circle Asstt.	1	0	0					ALM*	15	ALM*	15				
		UDC/Gen.	2	0	0					Hawaldar	5	Hawaldar	5				
		LDC/Typist	1	1	1					Peon	5	Peon	5				
		Driver	14	0	0					*Cook-cum-chowkidar	6	*Cook-cum-chowkidar	6				
		Peon	1	1	1					Total	71	Total	71				
		Total	24	6	6												

\*Civil Mtc. Work of P&M circle Jid., Asr. & Ldh. shall be under Civil Mtc. Div., Jalandhar

\*Civil Mtc. Work of P&M circle Bti. & Pta. shall be under Civil Mtc. Div., Patiala

\* ALLM is to operate oil filtration sets

\* Cook-cum-chowkidar 5 no. for 400 KV S/Stns. & 1 no. for Kangra Guest House.

Designation	Sanctioned Strength of Sub Stations			Accounting Staff at 400 KV S/Stns. (Dhuri, Makodar, Makhu & Rejpura)		
	400 KV (5)	220KV (101)	132/66/11KV (30)	132/11 KV (35)	Designation	Sanctioned
Sr.XEN/ Elect.	5	0	0	0	Divn. Acct.	4
AAE/Elect	0	5	0	0	LDC/Accounts	4
AE/Elect	20	0	30	0	Total	8
AAE/Elect	20	5	30	35		
JE/S/Stn.	0	0	303	90		
Lineman	0	5	0	0		
SSA	20	0	404	140		
ASSA	0	0	120	30		
ALM	0	10	284	90		
UDC/Gen.	5	0	0	0		
LDC/ Typist	0	0	101	0		
Peon	5	0	101	30		
Fitter/Mech. Mistari/Tech/ Elect.	0	5	0	0		
Elect. Gr-I	0	5	0	0		
Total	75	35	1515	420		280

Designation	TL		Protection				Hotline & Safety Divn.	
	Sanctioned S/D (14)	Sanctioned Div.(9)	Sanctioned 400 KV Prot. Hub	Sanctioned SA&P Hub	Sanctioned ODT Lab	Designation	Sanctioned Div.(2)	
AAE/Elect	14	9	0	0	0	Sr.XEN / Elect.	2	
AAE/Elect	14	18	2	2	2	AE/Elect	2	
JE/S/Stn.	42	9	1	1	1	AAE/Elect	2	
Lineman	210	18	2	2	4	JE/S/Stn.	4	
ALM	210	36	4	4	2	Lineman	6	
LDC/ Typist	14	9	0	0	0	UDC/Gen.	2	
Peon	14	1	0	0	0	ALM	12	
Total	518	1	0	0	0	LDC/Typist	2	
		9	1	0	1	Peon	2	
		0	0	0	4	Total	34	
		9	1	1	1			
		119	11	10	15			

Note: AEE/Elect. in ODT lab= 2(1 no AEE/OS+1 no AEE/ODT lab)  
 \* 1 no. post of Divn. Acct. & 1 no. post of LDC/Accounts in Protection & OS Division, Ludhiana

DY. C.E./HR & ADMIN

## Total Sanctioned Strength of PSTCL.

Sr. No.	Name of Post	No. of Sanctioned Posts
1	CMD	1
2	Director	3
3	Company Secy.	1
4	EIC/Chief Engineer	4
5	SE/Elect.	16
6	Sr.XEN/Elect.	84
7	AEE/Elect.	112
8	AE/Elect.	168
9	SE/Civil	3
10	Sr.XEN/Civil	9
11	AEE/Civil	14
12	AE/Civil	12
13	IPRO	1
14	Information Officer	0
15	CFO	1
16	CAO	1
17	Dy.CAO	6
18	AO	22
19	SAS Acctt.	40
20	Divn. Acctt.	42
21	UDC Accounts/Office Assistant (Accounts)	54
22	LDC/Accounts	55
23	Dy.Secy. Stenography	1
24	Sr. PS	3
25	PS	6
26	PA	24
27	Sr. S. Stenographer	20
28	Jr. S. Stenographer	14
29	CHD	14
30	DHD	15
31	Draftsman	17
32	Dy. Secy.	2
33	Under Secy.	1
34	Dy.Manager-HR	1
35	Assistant Manager-HR	3
36	Suptd Grade-I	5
37	Circle Supdt.	0
38	Sr. Assistant/Jr. Officer (General)	21
39	Circle Assistant/Office Assistant (General) Scale-1	26
40	UDC (General)/Office Assistant (General) Scale-2	133
41	LDC/Typist	252
42	Dy. Secy. Legal	1
43	Under Secy. Legal	1
44	Law Officer Grade-I	1
45	Law Officer Grade-II	2
46	Telephone Mechanic	46
47	Telephone Attendant	0
48	Foreman/Elect.	25
49	Fitter/Mistary Mech.	5
50	AAE/Elect.	270
51	JE/S/Strn.	641
52	SSA	730

Dy. C.E./HR &amp; ADMIN.

Sr. No.	Name of Post	No. of Sanctioned Posts
53	Lineman	382
54	ASSA	150
55	ALM	991
56	JE-IT	6
57	JE-II (Civil)	62
58	JE-I/Comm.	20
59	JE-II/Comm.	40
60	Electrician Gr-I	19
61	Electrician Gr-II	25
62	Store Keeper	4
63	Store Verifier	1
64	Architect	1
65	Dy. Manager-IT	2
66	Assistant Manager-IT	4
67	Driver	52
68	Hawaldar	29
69	Peon	381
70	Cook-cum-Chowkidar	6
71	JDM	0
72	Cable Jointer (Foreman)	0
73	Cable Jointer	0
74	ASK	5
75	RTM	0
76	OC	0
77	Azoman	0
78	TPO	0
79	DMO	0
80	Carpenter	0
81	Apprentice LM	0
82	Test Mech.	0
83	Telephonist	0
84	Diesel Mech.(W/man)	0
85	Fitter Gr-II	0
86	AC Mech.	0
87	AC/T-Mate/T-Mate	0
88	T-Mate	0
89	Divn. Supdt.	0
90	Suptd Grade-II	10
91	Cashier	0
92	Data Entry Operator	16
93	Labour Welfare Officer	0
94	Programmer	0
95	Computer Operator	0
96	Record lifter	0
97	Chowkidar	0
98	Daftari	0
99	Mali	0
100	Sweeper-cum-chowkidar	0
101	Chowkidar-cum-sweeper	0
102	Sweeper	0
103	Patwari	1
<b>Total</b>		<b>5136</b>

Dy. C.E./HR & ADMIN.