

Office Order No. 225SE/HR & Admn./L/P-336/

Dated: 22-03-2016

In supersession of all the previous decisions of BODs of PSTCL and/or/in supersession of all the office orders issued regarding man power structure creation/abolition/diversion/conversion etc. of sanctioned posts and in compliance to the decisions taken by the BODs in its 25th meeting held on 28.05.14 against agenda no. 20 dated 22.05.14, decision of committee of WTDs taken in its 63rd meeting held on 14.10.15 against agenda No. 52 dated 14.10.15, subsequently decision taken by the BODs of PSTCL in its 35th meeting held on 22.01.2016 at Chandigarh against CE/HR & IT agenda no. 02/CE/HR&IT/P-336/Loose dated 06.01.2016 and decision taken by the committee of WTDs of PSTCL in its 66th meeting against CE/HR & IT agenda no. 08 dated 10.03.2016, revised manpower structure/organizational structure with a total manpower of 5068 no. of PSTCL, shall be as per Annexure-I to Annexure-X (copies enclosed).

Further it has been decided as under:-

1. The Board approved that the AEs/Electrical having experience of two years in the Corporation shall be deputed as SSE at 220 KV Substations.
2. The Board approved the staffing norms for operation and maintenance of Grid Substations as under:-

Sr.No.	Name of post	400 KV S/Stn.	220 KV S/Stn.	132/66/11 KV S/Stn.	132/11 KV S/Stn.
1	Sr.Xen/Elect.	1	-	-	-
2	AEE/Elect.	1*	-	-	-
3	AE/Elect.	4	1	1	-
4	AAE/Elect.	1*	4	-	1
4	JE/Elect.	4	-	4	3
5	SSA	4	4	4	4
6	LDC	-	1	-	-
7	Peon	1	1	1	-
8	Electrician Gr.-1	1*	-	-	-
9	UDC	1	-	-	-
10	Fitter/Mech. Mistry	1*	-	-	-
11	Lineman	1*	-	-	-
12	ALM	2*	4	4	-
Total		22	15	14	8

*Posts for Maintenance of 400 KV Substation.

3. In future the number of posts for a new Grid Substations (upgraded/new) shall stand created as per above norms approved by the BODs on a date three months prior to the commissioning of Grid Substations as may be intimated by CE/P&M to ensure timely deployment of substation staff.



4. The designation of UDC (General), Circle Assistant, Sr. Assistant and UDC Accounts has been approved as UDC (General)/Office Assistant (General) Scale-2, Circle Assistant/Office Assistant (General) Scale-1, Sr. Assistant/Jr. Officer (General) and UDC Accounts/Office Assistant (Accounts) respectively.
5. (a) Non-core activities like watch and ward, House Keeping & Horticulture etc. are to be outsourced.
(b) All the HODs shall ensure that all the posts, activities of which have been/are being outsourced, shall be kept vacant.
6. In addition to earlier duties LDC, shall also perform the duties of LDC/Typist, Steno/Typist and LDC/Telephonist including record keeping and diary & dispatch.
7. Depending upon the requirement, the Headquarter of Drivers/Vehicles shall be fixed by respective CEs within their jurisdiction under intimation to HR Organization and re-allocation of Drivers/Vehicles between different organizations, if required, shall be done with the approval of Director/Admn. In future, in case a departmental vehicle is replaced with outsourced one, the post of Driver shall be deemed to be filled up.
8. In P&M organization, rate contract, as per existing instructions in vogue, will be done every year for attending to the emergency breakdowns/interruptions which cannot be attended by the existing maintenance staff.

Regular maintenance of 400 KV Sub-Stations shall continue to be outsourced as per practice in vogue.
9. Local Out Door Duty Allowance/Local Official Touring Allowance/Special Pay/Protection allowance/Shift Duty allowance/Special allowance/Secretariat allowance etc. shall be admissible, with the approval of Director/F&C, PSTCL, to all the Officers/Officials of PSTCL performing similar nature of Duties as in PSPCL, as granted by PSPCL through its Finance Section circulars/instructions.
10. All the posts of certain categories like Oil Cleaner, Telephone Attendant, Carpenter, Diesel Mech., RTM, DMO, Test Mech., Fitter, Chowkidar, Mali, Sweeper etc. has been abolished. However, employees already working against these posts are to be adjusted against other equivalent sanctioned posts.
11. JEs/AAEs shall also carry out the work of DHDs/CHDs whenever/wherever required.
12. The revised organizational manpower structure shall be effective from 01.04.16.

 ✓

13. All the EIC/CEs/HOD shall be responsible for shifting of charges and implementation of restructured plan including redeployment of Non-gaztted manpower under their jurisdiction under intimation to CE/HR & IT.

Note:- While exercising powers under sr. no. 13 above, EIC/CEs/HODs shall ensure that the surplus manpower arising due to restructuring shall only be adjusted against vacant posts under their jurisdiction only. Details of net surplus or shortfall of manpower shall be intimated to HR organization by 15.04.2016.

The above sr. no. 3 to 13 along with Annexure-I to Annexure-X are subject to ratification by the BODs.

This issue with the approval of competent authority.

DA/Annexures. (1 to X)
(Pages 1 to 48)

22/3/16
Sr.Xen/HR & Admn.,
O/o SE/HR & Admn,
PSTCL, Patiala.

Endst No.

3635/56

Dated *22-03-2016*

Copy of the above is forwarded to the following for information and further necessary action, please (Note:- The copies of revised manpower structure/organizational structure can be downloaded from www.pstcl.org) :-

1. Principal Secretary to Government of Punjab, Finance Department, Civil Secretariat, Punjab, Chandigarh.
2. Principal Secretary to Government of Punjab, Department of Power, Mini-Secretariat, Sector-9, Chandigarh.
3. Secretary, Punjab State Electricity Regulatory Commission, SCO: 220-221, Sector: 34-A, Chandigarh.
4. CMD, PSPCL, Patiala.
5. Sr. PS to CMD, PSTCL, Patiala.
6. Sr. PS to Director/F&C, PSTCL, Patiala
7. PS to Director/Admn, PSTCL, Patiala.
8. Dy. Secy. to Director/Tech., PSTCL, Patiala.
9. All EICs/CEs of PSTCL.
10. Chief Engineer/HRD, PSPCL, Patiala.
11. Secretary BBMB, Sector-19B, Madhya Marg, Chandigarh.
12. CFO, PSTCL, Patiala.
13. All Dy. CE/SEs of PSTCL.
14. Dy. CE/ Personnel, PSPCL, Patiala.
- ✓ 15. Dy. CE/IT, PSTCL, Patiala, with the request to upload it on PSTCL website.
16. FA, PSTCL, Patiala.
17. Chief Auditor, PSTCL, Patiala.

22/3/16

18. Company Secretary, PSTCL, Patiala.w.r.t. his office U.O. No. 1711/WTD-63.9
(Special)/PSTCL dated: 30.10.15, U.O. No. 295/BOD/35.2/PSTCL dated: 15.02.16
and U.O. No. 535/WTD-66.10/PSTCL dated: 18.03.16.
19. All ASEs/Sr. Xens of PSTCL.
20. All Dy. CAOs/Dy. FAs/Dy. CAs of PSTCL.
21. All Dy. Secretaries/Under Secretaries of PSTCL.
22. All AEEs/AEs/AOs/Sectional Heads of PSTCL.

22/3/16
AM/HR
O/o SE/HR & Admn,
PSTCL, Patiala.

7

Annexure-I

ORGANISATION CHART OF PSTCL

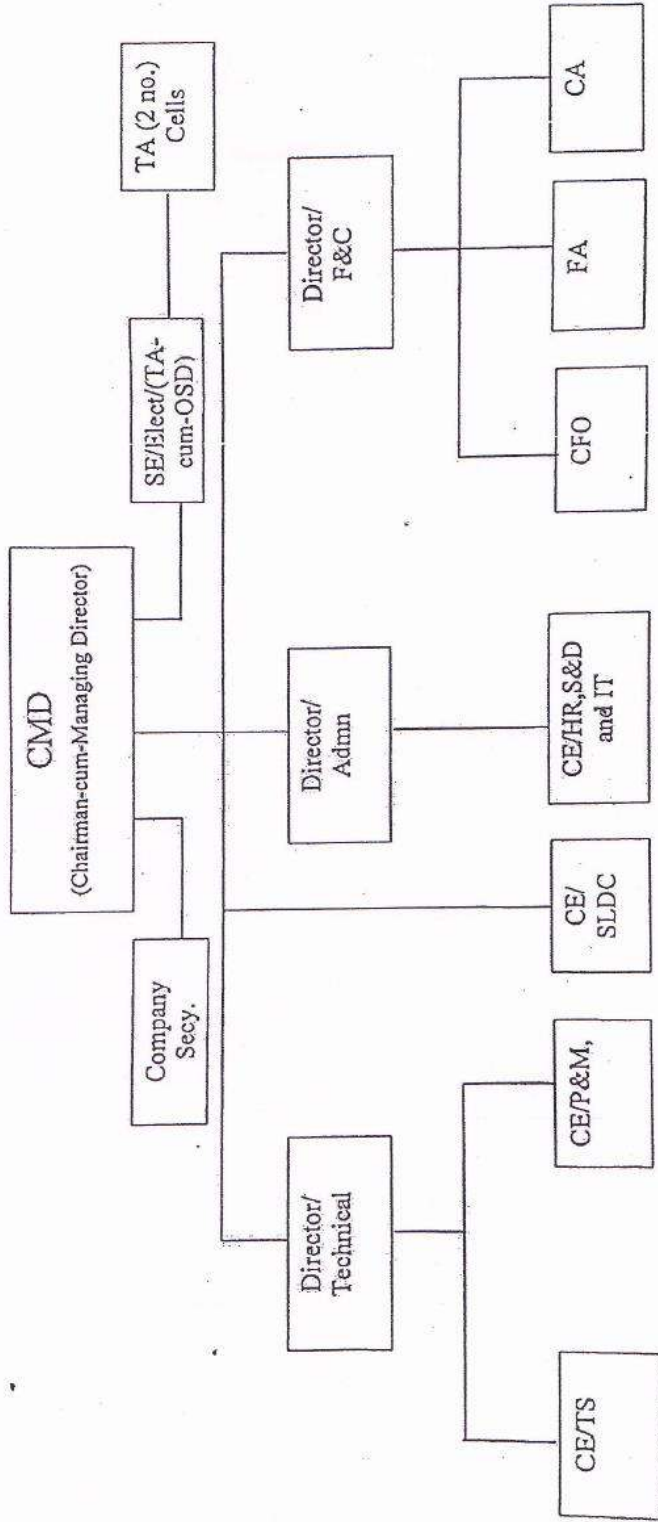

G.E./H.R. & IT
8/8/84

l.

Annexure-II

(Page 2-3)

Sr.No	Name of Post	Total(After restructuring revised set up)
1	CMD	1
2	Director	3
3	Company Secy.	1
4	EIC/Chief Engineer	4
5	SE/Elect.	16
6	Sr.XEN/Elect.	83
7	AE/Elect.	112
8	AE/Elect.	164
9	SE/Civil	3
10	Sr.XEN/Civil	9
11	AE/Civil	14
12	AE/Civil	12
13	IPRO	1
14	Information Officer	0
15	CFO	1
16	FA/CA	2
17	Dy CAO/Dy FA/Dy CA	6
18	AO	22
19	SAS Accountant+SAS Supdt.	48
20	Divisional /Acctt. +Revenue Actt	33
21	UDC Accounts/Office Assistant (Accounts)	74
22	Dy. Secy. Stenography	1
23	Sr PS	3
24	PS	6
25	PA	26
26	Sr S. Stenographer	19
27	Jr S. Stenographer	15
28	CHD	14
29	DHD	15
30	Draftman	18
31	Dy. Secy.	2
32	Under Secy.	2
33	Assistant Manager-HR	3
34	Suptd Grade-I	5
35	Circle Supdt.	9
36	Sr. Assistant/Jr. Officer (General)	49
37	Circle Assistant/Office Assistant (General) Scale-1	5
38	UDC (General)/Office Assistant (General) Scale-2	140
39	LDC (LDC/Typist-Stenotyp -LDC-Telephonist)	268
40	Dy Secy Legal	1
41	Under Secy Legal	1
42	Law Officer Grade-I	1
43	Law Officer Grade-II	2
44	Telephone Mechanic	48
45	Telephone Attendant	0
46	Forman / Elect.	25
47	Filter/Mistary Mech.	5
48	AAE/Elect.	474
49	JE/Elect.	431

47

3

Sr.No	Name of Post	Total (After restructuring revised set up)
50	SSA	714
51	Lineman	382
52	ALM	1097
53	JE-IT	6
54	JE-II (Civil)	62
55	JE-I / Comm.	19
56	JE-II / Comm.	35
57	Electrician Gr-I	17
58	Electrician Gr-II	25
59	Store Keeper	5
60	Store Verifier	1
61	Architect	1
62	Assistant Manager-IT	6
63	Driver	85
64	Havaldar	30
65	Peon	377
66	Cook-cum-Chowkidar	6
67	JDM	0
68	Cable Jointer (Foreman)	0
69	Cable Jointer	0
70	ASK	0
71	RTM	0
72	OC	0
73	Azoman	0
74	TPO	0
75	DMO	0
76	Carpenter	0
77	Apprentice LM	0
78	Test Mech.	0
79	Telephonist	0
80	Diesel Mech. (W/man)	0
81	Filter Gr-II	0
82	AC Mech.	0
83	AC/T-Mate/IT-Mate	0
84	T-Mate	0
85	Divn. Supdt.	0
86	Supdt Grade-II	1
87	Cashier	0
88	Data Entry Operator	0
89	Labour Welfare Officer	1
90	Programmer	0
91	Computer Operator	0
92	Record Iifter	0
93	Chowkidar	0
94	Daftari	0
95	Mali	0
96	Sweeper-cum-chowkidar	0
97	Chowkidar-cum-sweeper	0
98	Sweeper	0
99	Patwari	1
	Total	5068

4
Annexure - III (Agus 4-6)

RESTRUCTURED MAN POWER MODEL OF PSTCL

Sr.No	Name of Post	CE/HR, S&D and IT		CE/P&M		CE/TS		CE/SLDC		CA/CFO/IFA		Total(After restructuring revised set up)
		Reqd. Posts	Reqd. Posts	Reqd. Posts	Reqd. Posts	Reqd. Posts	Reqd. Posts	Reqd. Posts	Reqd. Posts	Reqd. Posts	Reqd. Posts	
1	CMD	0	0	0	0	0	0	0	0	0	0	0
2	Director	0	0	0	0	0	0	0	0	0	0	0
3	Company Secy.	0	0	0	0	0	0	0	0	0	0	0
4	EIC/Chief Engineer	1	1	1	1	1	1	1	1	0	0	4
5	SE/Elect.	3	3	5	5	4	4	3	3	0	0	15
6	Sr.XEN/Elect.	7	7	43	43	18	18	11	11	1	1	80
7	AE/EElect.	10	10	49	49	39	39	13	13	1	1	112
8	AE/Elect.	1	1	148	148	10	10	5	5	0	0	164
9	SE/Civil	0	0	1	1	2	2	0	0	0	0	3
10	Sr.XEN/Civil	0	0	2	2	6	6	0	0	0	0	8
11	AE/EElect	1	1	1	1	12	12	0	0	0	0	14
12	AE/Civil	0	0	5	5	7	7	0	0	0	0	12
13	I PRO	1	1	0	0	0	0	0	0	0	0	1
14	Information Officer	0	0	0	0	0	0	0	0	0	0	0
15	CFO	0	0	0	0	0	0	0	0	1	1	1
16	FA/CA	0	0	0	0	0	0	0	0	2	2	2
17	Dy CAO/Dy FA/Dy.CA	0	0	0	0	0	0	0	0	5	5	5
18	AO	1	1	5	5	4	4	1	1	11	11	22
19	SAS	1	1	10	10	10	10	3	3	24	24	48
20	Divn.Acctt.	1	1	12	12	8	8	0	0	12	12	33
21	UDC Accounts/Office Assistant (Accounts)	9	9	12	12	21	21	3	3	29	29	74
22	Dy- Secy. Stenography	0	0	0	0	0	0	0	0	0	0	0
23	Sr PS	0	0	0	0	0	0	0	0	0	0	0
24	PS	1	1	1	1	1	1	1	1	1	1	5
25	PA	3	3	6	6	6	6	3	3	2	2	20
26	Sr S. Stenographer	8	8	0	0	6	6	0	0	5	5	19
27	Jr.S.Stenographer	2	2	0	0	5	5	7	7	1	1	15
28	CHD	0	0	7	7	7	7	0	0	0	0	14
29	DHD	0	0	0	0	15	15	0	0	0	0	15
30	Draftman	0	0	6	6	11	11	1	1	0	0	18
31	Dy. Secy.	2	2	0	0	0	0	0	0	0	0	2
32	Under Secy.	2	2	0	0	0	0	0	0	0	0	2
33	Assistant Manager-HR	3	3	0	0	0	0	0	0	0	0	3
34	Suptd Grade-I	1	1	1	1	1	1	1	1	0	0	4
35	Circle Supdt.	0	0	5	5	4	4	0	0	0	0	9
36	Sr. Assistant/Jr. Officer (General)	19	19	7	7	6	6	1	1	15	15	48
37	Circle Assistant/Office Assistant (General) Scale-1	0	0	0	0	5	5	0	0	0	0	5

64

5

Sr.No	Name of Post	CE/ HR, S&D and IT		CE/P&M		CE/ITS		CE/SLDC		CA/CFO/FA		Total(After restructuring revised set up)
		Reqd. Posts	Reqd. Posts	Reqd. Posts	Reqd. Posts	Reqd. Posts	Reqd. Posts	Reqd. Posts	Reqd. Posts	Reqd. Posts	Reqd. Posts	
38	UDC (General)/Office Assistant (General) Scale-2	21	56	48	1	9	135					
39	LDC	20	158	51	21	14	264					
40	Dy.Secy.Legal	1	0	0	0	0	1					
41	Under Secy.Legal	1	0	0	0	0	1					
42	Law Officer Grade-I	1	0	0	0	0	1					
43	Law Officer Grade-II	2	0	0	0	0	2					
44	Telephone Mechanic	0	0	48	0	0	48					
45	Telephone Attendant	0	0	0	0	0	0					
46	Forman / Elect.	0	25	0	0	0	25					
47	Fitter/Mistry Mech.	0	5	0	0	0	5					
48	AAE/Elect.	0	455	16	1	0	472					
49	JE/Elect.	19	369	31	12	0	431					
50	SSA	0	714	0	0	0	714					
51	Lineman	0	321	61	0	0	382					
52	ALM	15	901	181	0	0	1097					
53	JE-IT	6	0	0	0	0	6					
54	JE-II (Civil)	2	12	46	0	0	60					
55	JE-I / Comm.	0	0	19	0	0	19					
56	JE-II / Comm.	0	0	33	2	0	35					
57	Electrician Gr-I	0	5	12	0	0	17					
58	Electrician Gr-II	0	25	0	0	0	25					
59	Store Keeper	5	0	0	0	0	5					
60	Store Verifier	1	0	0	0	0	1					
61	Architect	0	0	1	0	0	1					
62	Assistant Manager-IT	6	0	0	0	0	6					
63	Driver	8	31	41	1	0	81					
64	Havaldar	4	7	7	4	3	25					
65	Peon	33	203	93	21	19	369					
66	Cook-cum-Chowkidar	0	6	0	0	0	6					
67	JDM	0	0	0	0	0	0					
68	CableJointer (Foreman)	0	0	0	0	0	0					
69	Cable Jointer	0	0	0	0	0	0					
70	ASK	0	0	0	0	0	0					
71	RTM	0	0	0	0	0	0					
72	OC	0	0	0	0	0	0					
73	Azoman	0	0	0	0	0	0					
74	TPO	0	0	0	0	0	0					
75	DMO	0	0	0	0	0	0					
76	Carpenter	0	0	0	0	0	0					

6

6

6

Sr.No	Name of Post	CE/ HR, S&D and IT		CE/P&M		CE/TS		CE/SLDC		CA/CFO/FA		Total(After restructuring revised set up)
		Reqd. Posts	Reqd. Posts	Reqd. Posts	Reqd. Posts	Reqd. Posts	Reqd. Posts	Reqd. Posts	Reqd. Posts	Reqd. Posts		
77	Apprentice LM	0	0	0	0	0	0	0	0	0	0	0
78	Test Mech.	0	0	0	0	0	0	0	0	0	0	0
79	Telephonist	0	0	0	0	0	0	0	0	0	0	0
80	Diesal Mech.(W/man)	0	0	0	0	0	0	0	0	0	0	0
81	Fitter Gr-II	0	0	0	0	0	0	0	0	0	0	0
82	AC Mech.	0	0	0	0	0	0	0	0	0	0	0
83	AC/T-Mate/T-Mate	0	0	0	0	0	0	0	0	0	0	0
84	T-Mate	0	0	0	0	0	0	0	0	0	0	0
85	Divn.Supdt.	0	0	0	0	0	0	0	0	0	0	0
86	Suptd Grade-II	0	0	0	0	0	0	0	1	0	1	1
87	Cashier	0	0	0	0	0	0	0	0	0	0	0
88	Data Entry Operator	0	0	0	0	0	0	0	0	0	0	0
89	Labour Welfare Officer	1	0	0	0	0	0	0	0	0	0	1
90	Programmer	0	0	0	0	0	0	0	0	0	0	0
91	Computer Operator	0	0	0	0	0	0	0	0	0	0	0
92	Record lifter	0	0	0	0	0	0	0	0	0	0	0
93	Chowkidar	0	0	0	0	0	0	0	0	0	0	0
94	Daftari	0	0	0	0	0	0	0	0	0	0	0
95	Mali	0	0	0	0	0	0	0	0	0	0	0
96	Sweeper-cum-chowkidar	0	0	0	0	0	0	0	0	0	0	0
97	Chowkidar-cum-sweeper	0	0	0	0	0	0	0	0	0	0	0
98	Sweeper	0	0	0	0	0	0	0	0	0	0	0
99	Patwari	1	0	0	0	0	0	0	0	0	0	1
	Total	224	3620	897	117	156	5014					

58

4

Annexure-1K
Pages (7-8)

RESTRUCTURING PLAN OF PSTCL

Sr No	Name of Sanctioned Posts	CMD office		Company Secy Office	Dir./Admn	Dir./Technical	Dir./Finance	Total(After restructuring revised set up)
		Reqd. Posts	TA(2) Cell Reqd. Posts					
1	CMD	1						1
2	Director			1		1		3
3	Company Secy.			1				1
4	EIC/Chief Engineer							0
5	SE/Elect. (TA-cum-OSD)	1						1
6	Sr.XEN/Elect.		1	1		1		3
7	AEE/ Elect.							0
8	AE/ Elect.							0
9	SE/Civil							0
10	Sr.XEN/Civil		1					1
11	AEE/ Civil							0
12	AE/Civil							0
13	IPRO							0
14	Information Officer							0
15	CFO							0
16	FA/CA							0
17	Dy CAO/Dy FA/Dy.CA						1	1
18	AO							0
19	SAS							0
20	Divn.Acctt.							0
21	UDC Accounts/Office Assistant (Accounts)	1						1
22	Dy- Secy. Stenography			1		1		3
23	Sr PS	1						1
24	PS							1
25	PA	2		1		1		6
26	Sr S. Stenographer			1				0
27	Jr.S.Stenographer			0				0
28	CHD							0
29	DHD							0
30	Draftman							0
31	Dy. Secy.							0
32	Under Secy.							0
33	Assistant Manager-HR							0
34	Suptd Grade-I			1				1
35	Circle Supdt.							0
36	Sr. Assistant/Jr. Officer (General)			1				1
37	Circle Assistant/Office Assistant (General) Scale-1							0
38	UDC (General)/Office Assistant (General) Scale-2	1		1		1		5
39	LDC		2					4
40	Dy.Secy.Legal							0
41	Under Secy.Legal							0
42	Law Officer Grade-I							0
43	Law Officer Grade-II							0
44	Telephone Mechanic							0
45	Telephone Attendant							0
46	Forman / Elect.							0
47	Fitter/Mistry Mech.							0
48	AAE/Elect.		2					2
49	JE/Elect.							0
50	SSA							0

68

8

23

Sr No	Name of Sanctioned Posts	CMD office		Company Secy Office	Dir./Admn	Dir./Technical	Dir./Finance	Total(After restructuring revised set up)
		Reqd. Posts	TA(2) Cell Reqd. Posts					
51	Lineman							0
52	ALM							0
53	JE-I (Civil)							0
54	JE-II (Civil)		2					2
55	JE-I / Comm.							0
56	JE-II / Comm.							0
57	Electrician Gr-I							0
58	Electrician Gr-II							0
59	Store Keeper							0
60	Store Verifier							0
61	Architect							0
62	Assistant Manager-IT							0
63	Driver	1			1			0
64	Havaldar	2			1		1	4
65	Peon	1		2	1		1	5
66	Cook-cum-Chowkidar							8
67	JDM							0
68	Cable Joiner (Foreman)							0
69	Cable Joiner							0
70	ASK							0
71	RTM							0
72	OC							0
73	Azoman							0
74	TPO							0
75	DMO							0
76	Carpenter					0		0
77	Apprentice LM							0
78	Test Mech.							0
79	Telephonist							0
80	Diesel Mech.(W/Man)							0
81	Filter Gr-II							0
82	AC Mech.							0
83	AC/T-Mate/T-Mate							0
84	T-Mate							0
85	Divn.Suptd.							0
86	Suptd Grade-II							0
87	Cashier							0
88	Data Entry Operator							0
89	Labour Welfare Officer							0
90	Programmer							0
91	Computer Operator							0
92	Record lifter							0
93	Chowkidar							0
94	Daftari							0
95	Mali							0
96	Sweeper-cum-chowkidar							0
97	Chowkidar-cum-sweeper							0
98	Sweeper							0
99	Patwan							0
	Total	11	10	9	8	8	8	54

4

8

PROPOSED STRUCTURE OF HR, S&D and IT. ORGANISATION

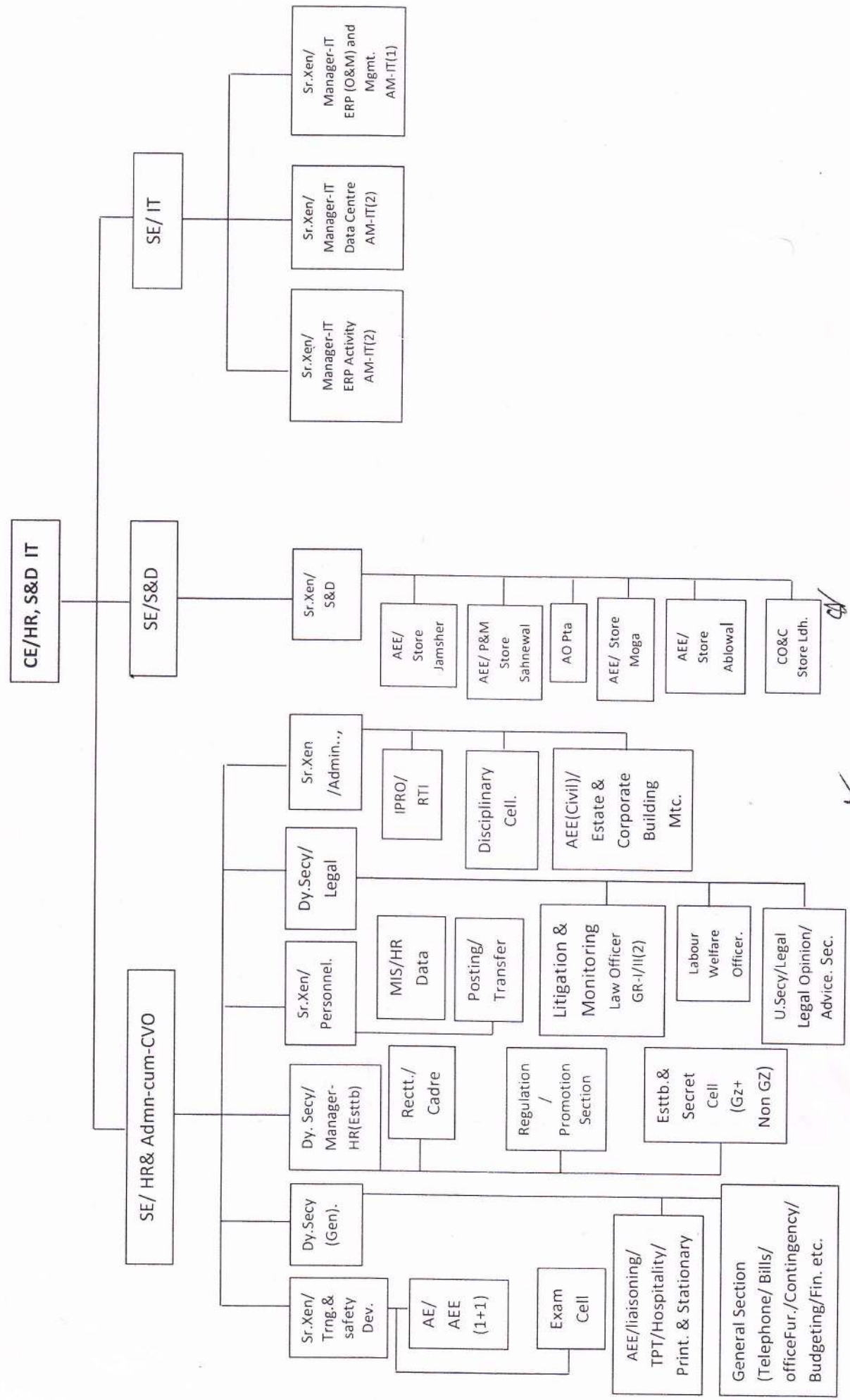

Restructuring Plan of HR, S&D and IT Organisation,

Sr. No	Designation	CE/HR & Admin office	SE/HR & Admin.										SE/S&D				SE/DO&IT				Total Nos restructuring revised set up					
			Sr. Xen/Tp. & Dev.		Dy. Secy/Manager-HR (Est)		Sr. Xen/Personnel		Dy. Secy/ Legal		Legal		Sr. Xen Admin		Dy. Secy/ (Gen)		SE/S&D		Sr. Xen/Manager-IT							
			Sr. Xen/Office	Tp./Exam and safety cell	Dy. Secy/Exam Cell (Est)	Est/Secy/Section (Gen)	Regis/Secy/Section (Gen)	Recd/Secy/Section (Gen)	Sr. Xen/Personnel	Posting/Transfer	Bio-Metric Cell	MIS/HR Data	Dy. Secy/ Legal	Legal	Legal	Sr. Xen Admin	IPRO/RTI Section	Dy. Secy/ (Gen)	Listening, Monitoring, Training, Pmt&Sta	SE/Store Office	S&D	SE/IT Office	Sr. Xen/Manager-IT ERP (C&M) and Mgmt.	Sr. Xen/Manager-IT Data Centre		
1	CMD																								0	
2	Director																									0
3	Company Secy																									0
4	EIC/Chief Engineer	1																								1
5	SE/Elect.		1																		1					3
6	Sr. XEN/Elect.							1														1				7
7	AE/Elect.			1																		1				10
8	AE/Elect.			1																		6				1
9	SEC/Chl																									0
10	Sr. XEN/Civil																									0
11	AE/Civil															1										1
12	AE/Civil																									0
13	IPRO																									0
14	Information Officer																									1
15	CFO																									0
16	FA/CA																									0
17	Dy CAG/Dy FA/Dy CA																									0
18	AO																									1
19	SAS																									1
20	Dyn. Acct.																									1
21	UDC Accounts/Office Assistant (Accounts)																									1
22	Dy. Secy. Stenography																									9
23	Sr. PS																									0
24	PS																									0
25	PA																									1
26	Sr. S. Stenographer		1																							3
27	Jr. S. Stenographer																									8
28	CHD																									2
29	DHD																									0
30	Draftman																									0
31	Dy. Secy/Manager-HR																									0
32	Under Secy/Dy. Manager-HR																									2
33	Assistant Manager-HR																									2
34	Suptd Grade-I																									3
35	Circle Supdt.																									1
36	Sr. Assistant/Jr. Officer (General)																									0
37	Circle Assistant/Office Assistant (General) Scale-1																									19
																										0

84

12

Sr. No	Designation	SE/HR & Admin.,													Total (After restructuring revised set up)														
		CE/HR & Admin office	Sr. Xen/Trg. & Dev.			Dy Secy/Manager-HR (Estt)			Sr. Xen/ Personnel			Legal		Sr. Xen Admn			SE/S&D			SE/DGM/HT									
		SE/HR & Admin	Sr. Xen Office	Trg/Dev. and safety cell	Exam Cell	Dy. Secy/Manager-HR (Estt)	Estt/Section (Gz-No in Gz) Sec.	Regulation/Pr	Recd/ Cadre	Sr. Xen/ Personnel	Posting/Transfer	Bio-Metric Cell	MIS/HR Data	Dy. Secy Legal	Legal Opinion/Advice	Sr. Xen Admn	Estate & Corp. Building Mtc.	Disciplinary Cell	IPRO/RTI Section	Dy. Secy (Gen)	Liaisoning, Hospitality, Transport, Pmt&Sta	SE/Stores Office	SE/S&D Office	SE/IT Office	Sr. Xen/Manager-IT Activity	Sr. Xen/Manager-IT (O&M) and MgmtL	Sr. Xen/Manager-IT Data Centre		
78	Test Mech.																												0
79	Telephonist																												0
80	Diesel Mech.(W/man)																												0
81	Filter Gr-II																												0
82	AC Mech.																												0
83	AC/T-Mate/T-Mate																												0
84	T-Mate																												0
85	Divn.Suptd.																												0
86	Suptd Grade-II																												0
87	Cashier																												0
88	Data Entry Operator																												0
89	Labour Welfare Officer													1															1
90	Programmer																												0
91	Computer Operator																												0
92	Record lifter																												0
93	Chowkidar																												0
94	Dafani																												0
95	Mail																												0
96	Sweeper-cum-chowkidar																												0
97	Chowkidar-cum-sweeper																												0
98	Sweeper																												0
99	Palwari																												0
	Total	6	3	3	7	3	3	3	9	9	7	7	3	3	4	4	4	4	4	5	6	6	3	3	8	9	9	224	

81

6

Restructuring Plan of HR, S&D and IT Organisation.

CE/HR & Admin.	SE/HR & Admin.		Sr. Xen/ Trg. /Dev. Safety Cell		Training & Development/ Safety Cell		Examination Cell		Dy Secy/Manager- HR (Estt)		Estt. & Secret Section (Gz+Non-Gz)		Regulation/ Promotion Section		Rectt./Cadre	
	Desg.	No. of Posts	Desg.	No. of Posts	Desg.	No. of Posts	Desg.	No. of Posts	Desg.	No. of Posts	Desg.	No. of Posts	Desg.	No. of Posts	Desg.	No. of Posts
EIC/ICE	1	SE/Elect/ DGM-HR	1	Sr. Xen/ Elect	1	AEE/Elect.	1	Supdt Grade-I	1	Dy. Secy/ Manager- HR	1	AM-HR	1	Dy. Secy/ Manager- HR	1	
PS	1	PA	1	Sr. S.S	1	AE/Elect.	1	Sr. Asstt	1	Sr. S.S	1	Sr. Asstt	3	Sr. Asstt	3	
LDC	1	Hawaladar	1	Peon	1	JE/Elect	2	UDC/Gen	1	Peon	1	UDC/Gen	3	UDC/Gen	3	
Hawaladar	1	Total	3	Total	3	UDC/Gen	1	Total	3	Total	3	LDC	1	LDC	1	
Peon	1					LDC	1			Peon	1	Peon	1	Peon	1	
Driver	1					Peon	1			Total	9	Total	9	Total	9	
Total	6					Total	7									

Sr. Xen/ Personnel	Posting /Transfer		MIS/HR Data		Bio-Metric Cell		Dy. Secy Legal		Legal Opinion/ Advice. Sec.		Litigation & Monitoring		Sr Xen/Admin;		Estate & Corp. Building Mtc.		Disciplinary Cell.		IPRO/RTI Section		
	Desg.	No. of Posts	Desg.	No. of Posts	Desg.	No. of Posts	Desg.	No. of Posts	Desg.	No. of Posts	Desg.	No. of Posts	Desg.	No. of Posts	Desg.	No. of Posts	Desg.	No. of Posts	Desg.	No. of Posts	
Sr. Xen/ Elect	1	AM-HR	1	AEE /Elect	1	AM/IT	1	Dy-Secy/ Legal	1	U-Secy/ Legal	1	Law Officer Grade-I	1	Sr. Xen/ Elect	1	AEE/Civil	1	AEE/Elect	1	IPRO	1
Sr. S.S	1	JE/Elect.	1	JE/Elect.*	1	JE/Elect.*	0	LWO	1	Law Officer Grade-II	1	Law Officer Grade-II	1	Sr. S.S	1	JE/Civil	2	Sr. Asstt	1	Sr. Asstt	2
Peon	1	Sr. Asstt	1	Sr. Asstt	1	LDC*	1	JR.S.S	1	UDC/Gen.	1	Sr. Asstt	2	Peon	1	Sr. Asstt	1	UDC/Gen	1	UDC/Gen.	1
Total	3	UDC/Gen	1	UDC/Gen	1	Peon*	1	Peon	1	LDC	1	UDC/Gen	2	Total	3	UDC/Gen	1	Peon	1	LDC	1
		LDC	1	Total	4	Total	3	Total	4	Peon	1	LDC	1			Patwari	1	Total	4	Peon	1
		Peon	1							Total	5	Peon	1			LDC	2	Total	4	Total	6
		Total	6								Total	8				Peon	1				

Dy. Secy/Manager- HR (General)	General Section		Liaisoning/ Hospitality/ Transport, Print & Sta.		SE OFFICE (S&D)		S&D		SE-IT		Sr. Xen/Manager-IT ERP Activity		Sr. Xen/Manager-IT ERP (O&M) and Mgmt.		Sr. Xen/Manager-IT Data Centre	
	Desg.	No. of Posts	Desg.	No. of Posts	Desg.	No. of Posts	Desg.	No. of Posts	Desg.	No. of Posts	Desg.	No. of Posts	Desg.	No. of Posts	Desg.	No. of Posts
Dy. Secy/ Manager- HR	1	AM/HR	1	AEE/ Elect	1	SE/Elect	1	Sr. Xen/ Elect	1	SE/Elect.	1	Sr. Xen/ Elect	1	Sr. Xen/ Elect	1	
Sr. S.S	1	JE/Elect.	1	JE/Elect	2	PA	1	AEE/Elect.	6	PA	1	AM-IT	2	AM-IT*	1	
Peon	1	Divn. Acctt	1	UDC/Gen	1	JE/Elect	1	AO	1	Hawaladar	1	JE-IT	2	JE-IT	2	
Total	3	Sr. Asstt	2	Driver	2	UDC/Gen.	1	JE-IT/Elect	11	Total	3	Sr. S.S	1	Sr. S.S	1	
		UDC/ Acctt	2	Peon	1	Hawaladar	1	Store Keeper	5			LDC	1	LDC	1	
		LDC	1	Total	7	Total	5	Store Vanifier	1			Peon	2	Peon	2	
		Peon	1					ALM	15			Total	9	Total	8	
		Total	9					SAS	1							
								UDC/Acct	7							
								Driver	5							
								LDC*	5							
								Jr. S.S	1							
								Peon*	7							
								Total	66							

* The manpower requirement of Biometric cell shall be met in the following manner :-
 1. Diversion of 1(one) post of AM/IT from the office of SE/IT. However the person posted as AM/IT under Biometric cell may also be given additional responsibility for ERP implementation in addition to his own duties, as may assigned by CE/HR & IT.
 2. Requirement of 1 (one) post of JE/Elect shall be met by giving additional charge to the JE/Elect. looking after MIS/HR under Sr. Xen/personnel.
 3. The requirement 1(one) LDC & 1(one) Peon has been diverted from the office of CE/HR & IT.

2/

PROPOSED STRUCTURE OF TS ORGANISATION

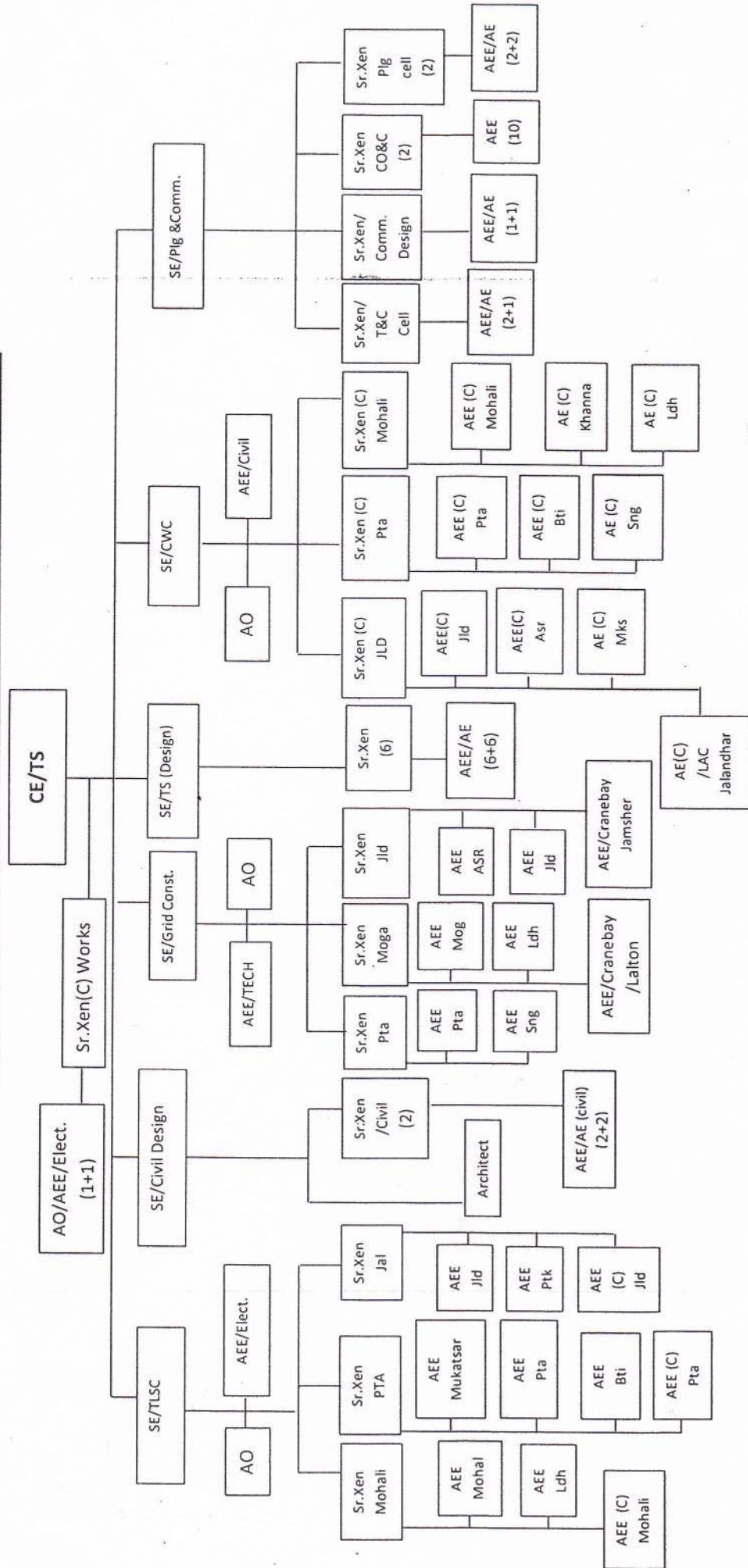

15

Restructuring Plan of TS Organisation.

Sr.No	Designation	CE Office		TS Design			TLSC			Grid Const			Civil Works			SE/Civil (Design)			Planning & Communication Cell					Total After restructuring revised set up)											
		W&A	SE (1)	Cell (6)	SE (1)	Div (3)	S/D (7)	Civil S/D (3)	SE (1)	Div (3)	S/D (6)	Crane bay S/D (2)	SE Div (1)	SE Div (3)	S/D (9)	LAC (1)	SE(1)	Cell(2) Civil Design	SE (1)	T&C	Planning (2 Cells)	Comm. Design.	CO&C Divn. (2)		CO&C S/Divn.(10)	PLC Lab (1)									
1	CMD																																	0	
2	Director																																	0	
3	Company Secy.																																	0	
4	EIC/Chief Engineer	1																																0	
5	SE/Elect.		1																															1	
6	Sr.XEN/Elect.			6	1	3																												4	
7	AEE/Elect.	1		6	1	7																												18	
8	AE/Elect.			6																														39	
9	SE/Civil																																	10	
10	Sr.XEN/Civil	1																																2	
11	AEE/Civil			1	1																													6	
12	AE/Civil						3																											12	
13	IPRO																																	7	
14	Information Officer																																	0	
15	CFO																																	0	
16	FA/CA																																	0	
17	Dy CAO/Dy FA/Dy CA																																	0	
18	AO	1		1	1	3																												4	
19	SAS	1																																10	
20	Divn.Acctt.				2																													8	
21	UDC Accounts/Office Assistant (Accounts)	1			6																													21	
22	Dy- Secy. Stenography																																	0	
23	Sr PS																																	0	
24	PS																																		1
25	PA			1	1																														6
26	Sr S. Stenographer			6																														6	
27	Jr S. Stenographer																																	5	
28	CHD	1	1	1	1	3																												7	
29	DHD			9																														15	
30	Draftman	2		1	1	3																												11	
31	Dy. Secy.																																	0	
32	Under Secy.																																	0	
33	Assistant Manager-HR																																	0	
34	Suptd Grade-1	1																																1	
35	Circle Supdt.																																	4	
36	Sr. Assistant/Jr. Officer (General)	4	1																															6	
37	Circle Assistant/Office Assistant (General) Scale-1			1	1																													5	
38	UDC (General)/Office Assistant (General) Scale-2	2	1	2	3	7	3	2	3	6	2	2	3	9																				48	
39	LDC	1	4	2	6	1	3	1	3	6	1	3	6																					51	
40	Dy. Secy. Legal																																	0	

8

16

Sr. No	Designation	CE Office		TS Design			TLSC			Grid Const			Civil Works					SE/Civil (Design)					Planning & Communication Cell					Total After restructuring revised set up																			
		W&A	SE (1)	Cell (6)	SE (1)	Div (3)	S/D (7)	Civil S/D (3)	SE (1)	Div (3)	S/D (6)	Crane bay S/D (2)	SE (1)	Div (3)	S/D (9)	LAC (1)	Cell(2) Civil Design	SE (1)	T&C (2 Cells)	Comm. Design.	CO&C Divn. (2)	CO&C S/Divn.(10)	PLC Lab (1)																								
																								CE	Office	SE (1)	Cell (6)		SE (1)	Div (3)	S/D (7)	Civil S/D (3)	SE (1)	Div (3)	S/D (6)	Crane bay S/D (2)	SE (1)	Div (3)	S/D (9)	LAC (1)	Cell(2) Civil Design	SE (1)	T&C (2 Cells)	Comm. Design.	CO&C Divn. (2)	CO&C S/Divn.(10)	PLC Lab (1)
41	Under Secy. Legal																																											0			
42	Law Officer Grade-I																																											0			
43	Law Officer Grade-II																																												0		
44	Telephone Mechanic																																											0			
45	Telephone Attendant																																												48		
46	Forman / Elect.																																												0		
47	Filter/Mistary Mech.																																												0		
48	AAE/Elect.		1							7																																			0		
49	JE/Elect.			1	3			3	7																																				16		
50	SSA																																												31		
51	Lineman																																											0			
52	ALM									21																																			61		
53	JE-I									21																																				181	
54	JE-II (Civil)																																												0		
55	JE-I / Comm.									7																																				46	
56	JE-II / Comm.																																													19	
57	Electrician Gr-I																																													33	
58	Electrician Gr-II									12																																				12	
59	Store Keeper																																													0	
60	Store Verifier																																													0	
61	Architect																																													0	
62	Assistant Manager-IT																																													1	
63	Driver		1	40																																										1	
64	Harvaidar		1			1																																									0
65	Peon		1	4	1	12	1	6	7	3	1	6	6	2	1	6	9	1	1	4	1	2	4	2	2	2	10																			41	
66	Cook-cum-Chowkidar																																														7
67	JDM																																														93
68	Cable Jointer (Foreman)																																													0	
69	Cable Jointer																																														0
70	ASK																																														0
71	RTM																																														0
72	OC																																														0
73	Azoman																																														0
74	TPO																																														0
75	DMO																																														0
76	Carpenter																																														0
77	Apprentice LM																																														0
78	Test Mech.																																														0
79	Telephonist																																														0
80	Diesel Mech (W/Man)																																														0
81	Filter Gr-II																																														0
82	AC Mech.																																														0
83	AC/T-Mate/T-Mate																																														0
84	T-Mate																																														0
85	Divn. Supdt																																														0
86	Suptd Grade-II																																														0
87	Cashier																																														0

91

Sr.No	Designation	CE Office		TS Design		TLSC			Grid Const			Civil Works			SE/Civil (Design)					Planning & Communication Cell					Total (After restructuring revised set up)	
		CE	W&A	SE (1)	Cell (6)	SE (1)	Div (3)	S/D (7)	Civil S/D (3)	SE (1)	Div (3)	S/D (6)	Crane bay S/D (2)	SE (1)	Div (3)	S/D (9)	LAC (1)	SE(1)	Cell(2) Civil Design	SE (1)	Planning (2 Cells)	Comm. Design.	CO&C Divn. (2)	CO&C S/Divn.(10)		PLC Lab (1)
88	Data Entry Operator																									0
89	Labour Welfare Officer																									0
90	Programmer																									0
91	Computer Operator																									0
92	Record liter																									0
93	Chowkidar																									0
94	Daftari																									0
95	Mali																									0
96	Sweeper-com-chowkidar																									0
97	Chowkidar-cum-sweeper																									0
98	Sweeper																									0
99	Patwari																									0
f	Total	6	64	10	54	15	33	84	27	16	144	26	15	27	54	6	8	16	10	17	16	8	14	190	10	897

Restructuring Plan of TS Organisation.

CE/TS	CE office(W&A)			TS Design			TLSC			Grid Const.												
	Desg.	No. of Posts	Desg.	No. of Posts	Desg.	No. of Posts	SE	Div (3)	C S/D (7)	Desg.	No. of Posts	SE	Div (3)	S/D(6)	Crane bay S/D(2)	Desg.	No. of Posts	SE	Div (3)	S/D (9)	LAC (1)	
EIC/CE	Sr.Xen/Civil	1	SE/Elect.	1	SE/Elect.	1	SE	1		SE/Elect.	1	SE	1			SE/Civil	1					
PS	AEE/Elect.	1	Sr.XEN/ Elect.	6	Sr.XEN/ Elect.	3		3		Sr.XEN/ Elect.	3		3			Sr.Xen/Civil	3					
LDC	AO	1	AEE/Elect.	6	AEE/Elect.	7		7		AEE/Elect.	1		1	6	2	AEE/Civil	1					5
Hawaladar	AAE/Elect.	1	AE/Elect.	6	AE/Elect.					AE/Elect.				6	2	AE/Civil						4
Peon	C.H.D.	1	JE/Elect.	3	AE/Civil	3		3		AE/Civil	3		3	12	2	JE/Civil	3					27
Driver	Draftman	2	C.H.D.	1	AE/Civil					Lineman				36	4	C.H.D.	1					1
Total	SAS Acctt.	1	DHD	9	AAE/ Elect.	7		7		A.L.M				54	12	Draftsman	1					1
	Supdt. Gr.-I	1	Jr.S.S	6	JE/ Elect.	7		7		C.H.D.	1					AO	1					1
	Sr. Asstt.	4	Sr. Asstt.	1	JE/ Civil	7		7		Draftsman	1					SAS						3
	UDC Gen.	2	UDC Gen.	1	Lineman	21		21		AO	1					Divn. Acctt	2					2
	UDC Acctt.	1	LDC	2	A.L.M	21		21		SAS	2					Circle Supdt.	1					1
	LDC	4	PA	1	C.H.D.					Divn. Acctt	2					Circle Asstt.	1					1
	Driver	40	Hawaladar	1	DHD					Circle Asstt	2					UDC Gen.	2					9
	Peon	4	Peon	1	Draftsman	3		3		UDC Acctt.	2					UDC Acctt.	2					6
	Total	64	Total	10	AO	54		54		LDC	1					LDC	1					3
					SAS					Divn.Acctt	2					Hawaladar	1					1
					Circle Supdt.	1				Circle Supdt.	1					Peon	1					6
					Circle Asstt	1				Peon	1					PA	1					9
					UDC Gen.	2		7		Electrician Gr.I	1					Total	15					27
					UDC Acctt.	5		5		PA	1					Total	16					54
					LDC	1		3		Total	16					Total	144					6
					PA	1										Total	26					
					Hawaladar	1																
					Peon	1		6														
					Total	15		33														
								84														
								27														

SE/CIVIL (D)	No. of Posts	Designation	Cell (2)		SE/Pig. & Comm.	T&C	PLG (2 CELL)	COMM DESIGN		CO&C DIV.(2)		CO&C S/D (10)		PLC LAB	
			No. of Posts	Designation				Desg.	No. of Posts	Desg.	No. of Posts	Desg.	No. of Posts	Desg.	No. of Posts
SE/CIVIL	1	Sr.Xen/Civil	2	SE/Elect.	1	Sr.Xen/Elect.	2	Sr.Xen/Elect.	1	Sr.Xen/Elect.	2	AEE/Elect.	10	AEE/Elect.	1
Architect	1	AEE/Civil	2	PA	2	AEE/Elect.	2	AEE/Elect.	1	JE- I/Comm	2	JE- I/Comm	10	JE- I/Comm	1
CHD	1	AE/Civil	2	CHD	1	AE/Elect.	2	AE/Elect.	1	Divn./ Acct.	2	JE- I/Comm	30	JE- I/Comm	2
JE-II/Civil	1	DHD	2	Circle Supdt.	1	JE- I/Comm	2	DHD	1	UDC/ Acct	2	ALM(Telephone Mech)	80	Telephone	4
Sr.Asstt	1	Jr.S.S	2	Circle Asst.	1	Jr.S.S	2	Jr.S.S	1	UDC/ Gen.	2	ALM(Telephone Attendant)	40	ALM(Telephone Attendant)	2
PA	1	LDC	2	JE- I/Comm.	1	LDC	2	LDC	1	LDC	2	LDC	10	Total	10
Hawaladar	1	Peon	4	UDC/Gen	1	Peon	4	Peon	2	Peon	2	Peon	10		
Peon	1	Total	16	LDC	1	Total	16	Total	8	Total	14	Total	190		
Total	8			Hawaladar	1										
				Peon	1										
				Total	10										

CV

Chart of CO&C/T&C Sub Divisions under TS Organisation

SN	CO&C Divn., Amritsar	CO&C Divn., Ludhiana
1.	AEE/CO&C S/D, Asr	AEE/CO&C S/D, Mukatsar
2.	AEE/ CO&C S/D, Jld	AEE/ CO&C S/D, Ldh
3.	AEE/ CO&C S/D, Batala	AEE/ CO&C S/D, Ropar
4.	AEE/ CO&C S/D, Moga	AEE/ CO&C S/D, Patiala
5.	AEE/ CO&C S/D, Sama	AEE/ CO&C S/D, Bti

C. E./H.R. & I.T. 
L. 

PROPOSED STRUCTURE OF P&M ORGANISATION

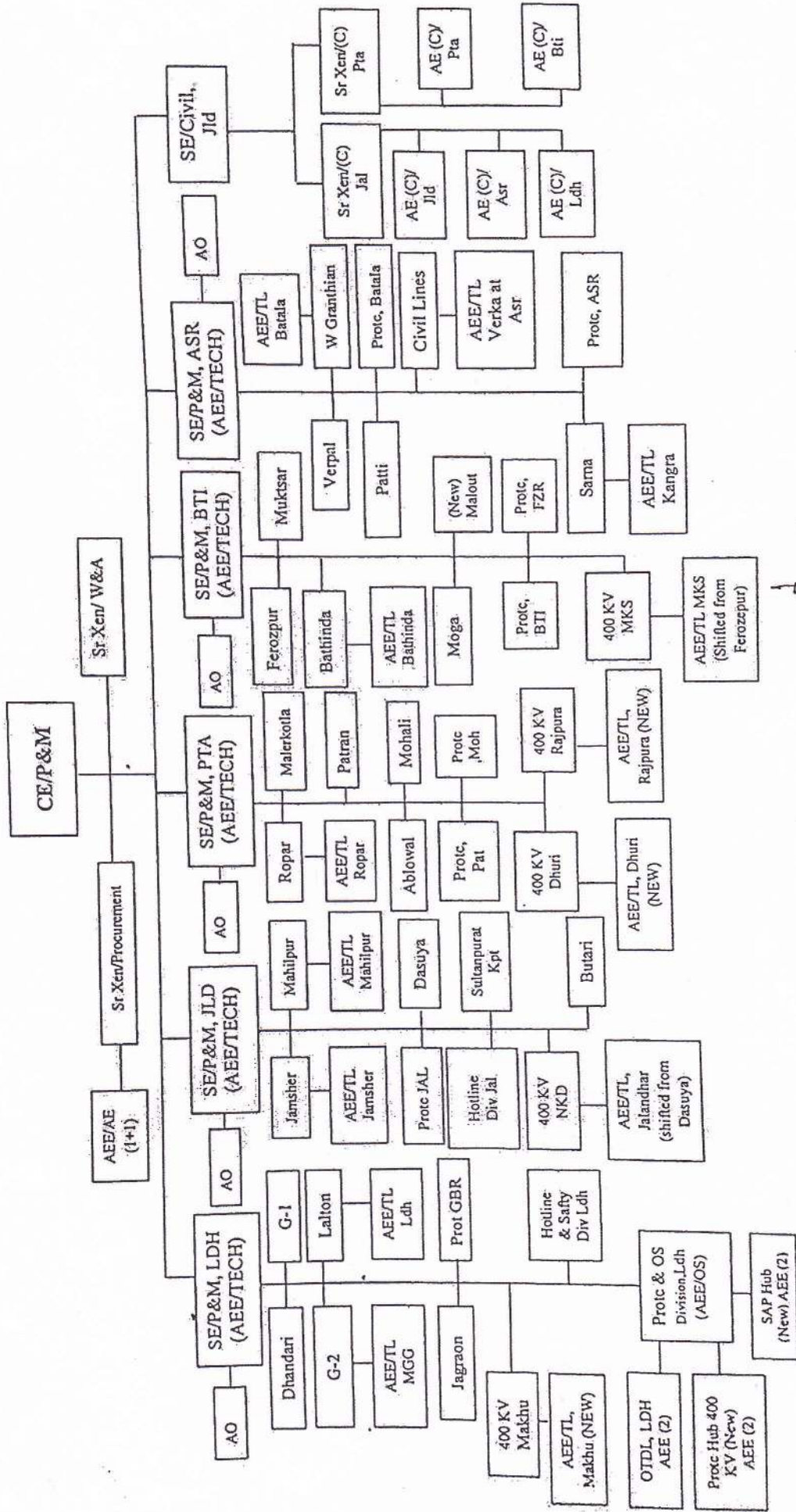

[Signature]
 C. E.H.R. & I.T.O.
 8/5/20

27

Sr.No	Designation	CE	CE Office		SE Civil Jid		Civil MTC S/D(6)	PM Circle		P&M Div (25)	Mtc Gangs (25)	400 KV S/Stns. Div(6)	S/Stns (KV)			TL S/D (14)	Protection			Hotline Divn	Total After restructuring revised set up)	
			W&A	Proc	SE	Civil Divn (2)		SE(6)	AU(6)				220 (90)	132/66/11 (36)	132/11 (37)		Div (9)	400 KV Prot. Hub	SA&P Hub			OTD Lab
46	Forman / Elect.										25										25	
47	Filter/Mistary Mech.											5										5
48	AAE/Elect.										25											485
49	JE/Elect.			1								20										369
50	SSA											20										714
51	Lineman										100											321
52	ALM										160											901
53	JE-IT								15													0
54	JE-II (Civil)					2	10															12
55	JE-I / Comm.																					0
56	JE-II / Comm.																					0
57	Electrician Gr-I																					0
58	Electrician Gr-II										25											5
59	Store Keeper																					25
60	Store Verifier																					0
61	Architect																					0
62	Assistant Manager-IT																					0
63	Driver			30																		0
64	Havaldar					1																31
65	Peon			1		2	5	5	5	25												7
66	Cook-cum-Chowkidar																					203
67	JDM																					6
68	Cable Jointer (Foreman)																					0
69	Cable Jointer																					0
70	ASK																					0
71	RTM																					0
72	OC																					0
73	Azorian																					0
74	TPO																					0
75	DMO																					0
76	Carpenter																					0
77	Apprentice LM																					0
78	Test Mech																					0
79	Telephonist																					0
80	Diesel Mech.(W/Man)																					0
81	Filter Gr-II																					0
82	AC Mech.																					0
83	AC/T-Mate/T-Mate																					0
84	T-Mate																					0
85	Divn.Supdt.																					0
86	Supd Grade-II																					0
87	Cashier																					0
88	Data Entry Operator																					0
89	Labour-Welfare Officer																					0
90	Programmer																					0
91	Computer Operator																					0
92	Record lifter																					0
93	Chowkidar																					0

✓

19

23

Sr.No	Designation	CE	CE Office		SE Civil Jld		Civil MTC S/D(5)	PM Circle		P&M Div (25)	Mtc Gangs (25)	400 KV S/Stns.		S/Stns (KV)		TL		Protection			Hotline Divn	Total(After restructuring revised set up)
			W&A	Proc	SE	Civil Divn		SE(5)	AU(5)			Div(5)	220 (90)	132/66/11 (35)	132/11 (37)	S/D (14)	Div (9)	400 KV Prot. Hub	SA&P Hub	OTD Lab		
94	Daftari																					0
95	Mali																					0
96	Sweeper-com-chowkidar																					0
97	Chowkidar-cum-sweeper																					0
98	Sweeper																					0
99	Patwari																					0
	Total	6	40	6	7	14	25	71	50	125	325	110	1350	490	296	518	117	11	10	15	34	3620

8

8

Restructuring Plan of P&M Organisation.

CE/P&M	CE office			SE/P&M CIVIL, Jalandhar		Civil Mtc Div/ Jalandhar, Pattala		Civil Mtc SID(5)		PM Circle					
	Designation	No. of Posts	Designation	No. of Posts	Designation	No. of Posts	Designation	No. of Posts	Designation	No. of Posts	Designation	No. of Posts	Designation	No. of Posts	
EIC/CE	1	Sr.Xen/Elect.	1	SE/CIVIL	1	Sr.Xen/Civil	2	AE/Elect.	5	SE/Elect.	5	SE	5	AU(5)	5
PS	1	AE/Elect.	1	PA	1	JE/Civil	2	JE/Civil	10	AO	5	AO	5		5
LDC	1	AE/Elect.	1	AEE/Civil	1	Divn.Acctt	2	UDC/Gen.	5	AEE/Elect.	5	AEE/Elect.	5		5
Hawaladar	1	JE/Elect.	1	CHD	1	UDC/Acctt.	2	Peon	5	CHD	5	CHD	5		5
Driver	1	CHD	1	UDC/Gen.	1	UDC/Gen.	2	Total	25	Draftman	5	Draftman	5		5
Peon	1	Draftman	1	LDC	1	LDC	2	SAS	10	SAS	10	Divn.Acctt	10		10
Total	6	Sr.Asstt.	2	Hawaladar	1	Peon	2	Circle Supdt.	5	Circle Supdt.	5	Sr.Asstt.	5		5
		UDC/Gen.	2	Total	7	Total	14	PA	5	PA	5	UDC/Gen.	5		5
		LDC	1					UDC/Gen.	5	UDC/Gen.	5	UDC/Acctt.	10		10
		Driver	30					LDC	5	LDC	5	ALM*	15		15
		Peon	1					Hawaladar	5	Hawaladar	5	Peon	5		5
		Total	40					Peon	6	Peon	6	*Cook-cum-chowkidar	6		6
								Total	71	Total	71	Total	50		50

*Civil mtc work of P&M circle, Jld, Asr & Ldh shall be under civil mtc div Jai

*Civil mtc work of P&M circle, Bt & Pla shall be under civil mtc div Pla

Table A

P&M Divn. (25)	Designation	No. of Posts	Sanctioned Strength of S/Sims				Total
			400 KV		220KV (90)	132/66/11KV (35)	
			No. of Posts	Ops	No. of Posts	No. of Posts	No. of Posts
Sr.Xen/Elect.	25	AAE/Elect.	25				132/11 KV (37)
JE/Elect.	25	Froman/Elect	25				
UDC/Gen.	25	Lineman	100	5			
LDC	25	ALM	150				
Peon	25	Electrician Gr-II	25	20	90	35	
Total	125	Total	325	5	360	37	
		JE/Elect.	20			140	111
		Lineman	5			140	
		S.S.A.	20		360	140	148
		A.L.M	10		360	140	
		UDC/Gen.	5				
		LDC		80			
		Peon		5			
		Fitter/Mech/Tech/Elect.		5		35	
		Elect. Gr-I		5			
		Total	75	35	1350	490	296

* AE/Electrical having experience of two years in the Corporation shall be deputed as SSE at 220 KV Substations.

Restructuring Plan of P&M Organisation.

TL	Designation	No. of Posts S/D (14)	Protection				Hotlines & Safety Divn.			
			Designation	No. of Posts		No. of Posts 400 KV Prot. Hub	No. of Posts SA&P Hub	No. of Posts OTD Lab	Designation	No. of Posts Div.(2)
				Div.(9)	Sr.XEN / Elect.					
	AEE/Elect.	14	Sr.XEN / Elect.	9			Sr.XEN / Elect.	2		
	AAE/Elect.	14	AAE/Elect.	18	2	2	AE/Elect.	2		
	JE/Elect.	42	AAE/Elect.	9	1	1	AAE/Elect.	2		
	Lineman	210	JE/Elect.	18	2	2	JE/Elect.	4		
	ALM	210	S.S.A.	36	4	4	Lineman	6		
	LDC	14	UDC/Gen.	9			UDC/Gen.	2		
	Peon	14	LDC	9	1	1	ALM	12		
	Total	518	ALM (OC)				LDC	2		
			Peon	9	1	1	Peon	2		
			Total	117	11	10	Total	34		

Note: AEE/Elect. in OTD lab= 2, 1 no AEE/OS+1 no AEE/OTD lab

RE-DISTRIBUTION OF SUB-STATIONS UNDER P&M DIVISIONS (CIRCLE WISE)

P&M Circle BATHINDA

SN	Bathinda	Shri Muktsar Sahib	Ferozpur	Malout (New by shifting from Fatehgarh Chaurian)	Moga
1.	ABE/TL	SSE, 220 KV Muktsar	SSE, 220 KV Ferozpur	SSE, 220 KV Katorewala	SSE, 220 KV Singhawala (Moga)
2.	SSE, 220 KV Mansa	SSE, 220 KV Ghobaya	SSE, 220 KV Bottianwala	SSE, 220 KV Abohar	SSE, 220 KV Baghapurana
3.	SSE, 220 KV Jhuneer	SSE, 220 KV Sandhwan	SSE, 220 KV Kot Karor	SSE, 220 KV Badal	AE, 132 KV Samadh Bhai
4.	SSE, 220 KV Barnala	AE, 132 KV Kotkapura-1	SSE, 220 KV Sadiq	AE, 132 KV Malout	AE, 132 KV Moga-1
5.	SSE, 220 KV Bajakhana	AE, 132 KV Muktsar	AE, 132 KV Ferozshah	132 KV Gidderbaha	132 KV Moga-2
6.	SSE, 220 KV Talwandi Sabo	AE, 132 KV S Naga	132 KV Faridkot	132 KV Balluana	132 KV Soshan
7.	AE, 132 KV IGC	AE, 132 KV Jallalabad	132 KV Mannasinghwala		132 KV Gholia
8.	AE, 132 KV Maur	132 KV Kotkapura-2			132 KV Panjgrain

Total = 36

220 KV S/S's = 17

132/66 KV = 10

132/11 KV = 9

P&M Circle PATIALA

SN	Mohali	Ablowal	Patran	Malerkotla	Ropar
1.	SSE 220 KV Mohali-1	SSE 220 KV Ablowal	SSE 220 KV Patran	SSE 220 KV Malerkotla	AE/TL
2.	SSE 220 KV Mohali-2	SSE 220 KV Rajpura	SSE 220 KV Rajla	SSE 220 KV Sandhaur	AE 132 KV Ropar
3.	SSE 220 KV Lalru	SSE 220 KV Bhatneri	SSE 220 KV Kakrala	SSE 220 KV Mahal Kalan	AE 132 KV Anandpur Sahib
4.	SSE 220 KV Dera Bassi	SSE 220 KV Devigarh	SSE 220 KV Bangan	SSE 220 KV Dhanaula	132 KV Astron
5.	SSE 220 KV Banur	SSE 220 KV Passtana	SSE 220 KV Sunam	SSE 220 KV Kahenu/Dhuri	132 KV Chamkaur sahib
6.	SSE 220 KV Kharar		SSE 220 KV Chajjli	SSE 220 KV Nabha	132 KV Kiratpur Sahib/ Nakkian

Total = 28

220 KV S/S's = 23

132/66 KV = 2, 132/11 KV = 3

P&M Circle Jalandhar

SN	Jamsher	Kapurthala	Dasuha	Mahilpur	Butari
1.	ABE/TL	SSE 220 KV Sultanpur	SSE 220 KV Dasuha	AE/TL	SSE 220 KV Butari
2.	SSE 220 KV Jamsher	SSE 220 KV Kartarpur	AE 132 KV Alawalpur	SSE 220 KV Mahilpur	132 KV Ekkalgadda
3.	SSE 220 KV Badshahpur	SSE 220 KV Kanjli	AE 132 KV Bhogpur	SSE 220 KV Rehana Jattan	132 KV Tangra
4.	SSE 220 KV Kolia Junga	AE 132 KV Kapurthala	AE 132 KV Sri Hargobindpur	AE 132 KV Nawar Shelar	132 KV Jandiala
5.	SSE 220 KV Nurmehal	132 KV Dhilwan	132 KV Tanda	AE 132 KV Banga	132 KV Bens
6.	AE 132 KV Nakodar	132 KV Khera Mandir	132 KV Kahanpur Dhogri	AE 132 KV Hoshiarpur	
7.	132 KV Children Park	132 KV Science City		AE 132 KV Chohal	
8.	132 KV Urban Estate			AE 132 KV Phagwara	
9.	132 KV PIMS				
	132 KV Focal Point				

C. P. HERRIOT
W. B. 19

Total = 34
 220 KV S/S's= 11
 132/66 KV= 10
 132/11 KV= 13
 P&M Circle AMRITSAR

SN	Patti	Civil Lines	Sarna	Verpal	Wadala Granthian
1.	SSE 220 KV Patti	AEE/TL	AEE/TL	SSE 220 KV Verpal	AEE/TL
2.	SSE 220 KV Raishiana	SSE 220 KV Civil Lines	SSE 220 KV Sama	SSE 220 KV Khassa	SSE 220 KV W Granthian
3.	SSE 220 KV Chohla Shb	SSE 220 KV Majitha	SSE 220 KV Tibber	SSE 220 KV Chogawan	SSE 220 KV Udoke
4.	SSE 220 KV Algon	AE 132 KV GT Road	AE 132 KV Pathankot	AE 132 KV Naraingarh	SSE 220 KV F. Churian
5.	AE 132 KV Tam Taran	AE 132 KV Verka	AE 132 KV Gurdasapur	132 KV Saktri Bagh	SSE 220 KV K S Malhi
6.	AE 132 KV Bhikhiwind	AE 132 KV Kathunanagal	AE 132 KV Dhariwal	132 KV Hakima Gate	AE 132 KV Batala
7.		132 KV Mall Mandi	132 Kv Kangra		132 KV Pakharpur
8.		132 KV Power Colony	132 KV Marmun		

Total = 32
 220 KV S/S's= 15
 132/66 KV= 10
 132/11 KV= 7
 P&M Circle LUDHIANA

SN	G-1	G-2	Jagraon	Dhandari	Lalton Kalan
1.	SSE 220 KV G-1	AEE/TL	SSE 220 KV Jagraon	SSE 220 KV Dhandari-1	AEE/TL
2.	SSE 220 KV G-3	SSE 220 KV G-2	SSE 220 KV Ajitwal	SSE 220 KV Dhandari-2	SSE 220 KV Lalton
3.	SSE 220 KV G-4	SSE 220 KV Doraha	SSE 220 KV Himmatpura	SSE 220 KV Gaunsgarh	SSE 220 KV Pakhowal
4.	SSE 220 KV Ikolaha	SSE 220 KV Ghulal	SSE 220 KV Dharamkot	SSE 220 KKV Kohara	SSE 220 KV Sahnewal
5.	SSE 220 KV Amlah	132 KV Samastipur	SSE 220 KV Mastewal	SSE 220 KV Goraya	SSE 220 KV Fzr road
6.	SSE 220 KV Bassi Pathana	132 KV Seh	AE 132 KV Badhni	AE 132 KV Phillaaur	SSE 220 KV Humbran
7.		132 KV Bilaspur	132 KV Swaddi	AE 132 KV Jadia	
8.		132 KV Sihora			

Total = 32
 220 KV S/S's= 24
 132/66 KV= 3
 132/11 KV= 5
 TOTAL S/S's IN P&M ORGANISATION
 220 KV S/S's= 90
 132/66 KV S/S's= 35
 132/11 KV S/S's= 37

[Signature]
 C. E./H.R. & I.T.
 10/10/2016

Distribution of workload of various AEE/TL sub-divisions under P&M Organisation

AEE/TL, Amritsar

SN	Name of Sub-Station	Name of line from that S/S	Length (km)
1.	220 KV Verpal	Verpal- Patti circuit 1 & 2 PGCIL 1 & 2	75 2
2.	220 KV Khassa	PGCIL- Khassa circuit 1 & 2 Civil Lines- Khassa circuit 1 & 2	45 63
3.	220 KV Chogawan	LILO Portion	6
4.	220 KV Majitha	LILO Portion	11
5.	220 KV Civil Lines	FategarhChurian 1 & 2	47
6.	220 KV Raishiana	LILO Portion	14
7.	220 KV AlgonKothi	Patti 1 & 2	41
8.	220 KV Algon	Makhu	100
9.	220 KV Raishiana	Makhu	60
10.	132 KV Tam Taran	Butari/Ekkalgadda Verpal Patti	28 15 25
11.	132 KV Bhikhiwind	Patti	19
12.		132 KV Sultanpur Patti	37
13.	132 KV Naraingarh	Verpal 1 & 2 Civil Lines	32 12
14.	132 KV Power Colony	Verka Civil Lines	2.5 2.5
15.	132 KV SakttriBagh	Hakima Gate	13
16.	132 KV Mall Mandi	Verpal Verka	12 5
17.	132 KV Hakima Gate	Verpal	10
18.	132 KV Verka	132 KV Kathunangal Pakharpura	16 20
19.	132 KV Jandiala Guru	Verka Tangra	19 10
20.	132 KV G T Road	Mall Mandi	1

Total- 220 kV Circuit Length- 464 km, 132 kV Circuit Length-279 km

AEE/TL, Batala

SN	Name of Sub-Station	Name of line from that S/S	Length (km)
1.	220 KV W Granthian	Sarna- Wadala Granthian 1 & 2 Sarna- Wadala Granthian 3 & 4 Verpal- Wadala Granthian 1& 2	116 118 99
2.	220 KV Udoke	LILO Portion	3
3.	220 KV Butari	Butari- Jalandhar Butari- Verpal Railway	57 30 1
4.	220 K S Malhi	LILO Portion	17
5.	220 KV F Churian	FategarhChurian- W Granthian 1 & 2	67

 G. E.H.R. & I.T.

6.	220 KV Tibber	LILO Portion	1
7.	132 KV Batala	Wadala Granthian 1 & 2	14
		Wadala Granthian 3	8
		Wadala Granthian- K S Malhi	25
			22
8.	132 Kathunangal	Batala	32
9.	132 KV Dhariwal	Gurdaspur	38
		Batala	18
10.	132 KV Pakharpur	Batala	8
11.	132 KV Tangra	Butari	13
12.	132 KV Beas	Butari	18
13.	132 KV Dhilwan	Butari	18

Total- 220 kV Circuit Length- 509 km, 132 kV Circuit Length-196 km

AEE/TL, Kangra/Pathankot/Joginder Nagar

SN	Name of Sub-Station	Name of line from that S/S	Length (km)
1.	220 KV Sarna	RSD- Sarna circuit 1, 2, 3,& 4	118
		SKPD- RSD 1 & 2	40
2.	132 KV Kangra	Joginder Nagar	111
		Pathankot	140
3.	132 KV Pathankot	Sarna	14
4.	132 KV Gurdasapur	Sarna	60
5.	132 KV Mamun	LILLO	14

Total- 220 kV Circuit Length- 158 km, 132 kV Circuit Length-339 km

AEE/TL, Makhu

SN	Name of Sub-Station	Name of line from that S/S	Length (km)
1.	400 KV Makhu	400 KV Amritsar 1 & 2	130
		Half Portion of 400 KV Muktsar 1 &2	95
2.	220 KV PGCIL Moga	PSTCL, Moga 1, 2, 3 & 4	2
		LILLO Himmatpura (only LILLO portion)	60
3.	220 KV Bottianwala	Mastewal 1 & 2	24
		Ferozpur	47
4.	220 KV KotKaror	Ferozpur	30
		Botianwala	23
		LILLO Sadiq	48
5.	220 KV Moga	Baghapurana 1 & 2	20
		Kotkaror	44
		Muktsar 1 & 2	141
		LILLO Sadiq	37
		LILLO Sandhwan	10
		LILLO Bajakhana	48
6.	220 KV Baghapurana	Bajakhana 1 & 2	75
7.	132 KV Moga	Baghapurana	12
		Badhni	20
		KotKaror	30
		Dhaleke	19

C. E./H.R. & I.T.

		Moga-1 & Moga I/L.-I	7.5
		Moga-1 & Moga I/L.-II	2.5
		SamudhBhal	21
8.	132 KV Moga-2	Dharamkot	20
9.	132 KV Soshan	LILO Portlon	5
10.	132 KV Ferozshahi	Ferozpur/Mamma Singh wala	22
		Kotkarore	19
11.	132 KV Gholia	LILO Portlon	2

Total- 400 kV Circuit Length- 225 km, 220 kV Circuit Length- 609 km, 132 kV Circuit Length- 180 km

AEE/TL Muktsar (shifted from Ferozpur)

SN	Name of Sub-Station	Name of line from that S/S	
1.	400 KV Muktsar	Half Portion of 400 KV Talwandi Sabo 1 & 2	100
		Half Portion of 400 KV Makhu 1 & 2	95
2.	220 KV Muktsar	Ghobaya	40
		GNDTP 1, 2, 3	150
		LILO Malout	50
3.	220 KV Sandhwan	400 KV Muktsar	76
4.	220 KV Ghobaya	400 KV Muktsar	80
5.	220 KV Abohar	Muktsar	85
6.	132 KV Muktsar	I/L 1 & 2	3
		Jalalabad	33
		KKP	28
		Malout	33
		SaraiNaga	13
		Sadiq	31
			35
7.	132 KV KKP	Baghapurana	24
8.	132 KV Sadiq	Ferozpur	17
		Faridkot	30
9.	132 KV Malout	Abohar	60
10.	132 KV Sarai Naga	Moga	

Total- 400 kV Circuit Length- 195km, 220 kV Circuit Length- 481 km, 132 kV Circuit Length- 307 km

AEE/TL, Bathinda

SN	Name of Sub-Station	Name of line from that S/S	
1.	400 KV Talwandi Sabo	Half Portion of 400 KV Muktsar 1 & 2	100
		400 KV Moga	81
		400 KV Nakodar (Till MOGA)	81
			50
2.	220 KV GNDTP, BTI	Lehra 1 & 2	95
3.	220 KV Mansa	GHTP with LILO Talwandi Sabo	91
		Refinery	82
		Sunam 1 & 2	66
		LILO Jhuneer	

[Handwritten Signature]
C.E./H.R. & I.T.
[Handwritten Initials]

4	220 KV Bajakhana	GHTP D/C	57
5	220 KV Himmatpura	GHTP D/C	81
6	220 KV Barnala	GHTP	38
7	220 KV Jhuneer	L.I.L.O portion	60
8	132 KV Gidderbaha	Bathinda	33
		Malout	20
		Badal	15
		Channu	10
9	132 KV GNDTP	NFL 1 & 2	4
		MES	11
10	132 KV Maur	GNDTP, Bathinda/IGC	50

Total- 400 kV Circuit Length- 262 km, 220 kV Circuit Length- 620 km, 132 kV Circuit Length- 143 km

AEE/TL, Dhuri

SN	Name of Sub-Station	Name of line from that S/S	
1.	400 KV Dhuri	400 KV Rajpura D/C (Half line)	86
		400 KV Talwandi Sabo D/C	180
2.	220 KV Sunam	Patran 1 & 2	71
		Dhuri 1 & 2	56
3.	220 KV Bangan	L.I.L.O Portion	30
		400 KV Dhuri	100
4.	220 KV Dhanaula	220 KV Bhalwan D/C	80
5.	220 KV Kaheru	400 KV Dhuri D/C	45
6.	220 KV Malerkotla	Dhuri 1 & 2	46
7.	220 KV Barnala	Sandhaur	48
8.	220 KV Nabha	220 KV Bhalwan line 1 & 2	40
9.	220 KV Chajli	L.I.L.O Portion 1 & 2	52
10.	220 KV Dhanaula	GHTP with L.I.L.O Dhanaula	115

Total- 400 kV Circuit Length- 266 km, 220 kV Circuit Length- 683 km

AEE/TL, Rajpura

SN	Name of Sub-Station	Name of line from that S/S	
1.	400 KV Rajpura TPS	Half of 400 KV Nakodar D/C between Rajpura and Satluj crossing (From Rajpura)	100
2.	400 KV Rajpura	400 KV TPS Rajpura D/C	20
		400 KV Dhuri D/C (Half line)	86
3.	220 KV Rajpura	Banur	32
		Mohali	36
		PGCIL	23
		Railway 1 & 2	7
4.	220 KV Nabha	220 KV PGCIL, Patiala D/C	66
5.	220 KV Devigarh	Bhatheri 1 & 2	56
		400 KV Devigarh	37
6.	220 KV Ablowal	400 KV Rajpura	80

C. F. R. & I. T.
 3/2
 3/2

		PGCIL 1 & 2	20
		Nabha 1 & 2	66
		Passiana/Rajla 1 & 2	60
7.	220 KV Lalru	400 KV Rajpura	60
8.	220 KV Rajla	Patran/Kakrala 1 & 2	60
9.	220 KV Banur	Mohali	33
10.	220 KV Bhatheri	PGCIL	11

Total- 400 kV Circuit Length- 206 km, 220 kV Circuit Length- 647 km

AEE/TL, Ropar

SN	Name of Sub-Station	Name of line from that S/S	
1.	220 KV Kharar	RTP	44
		Mohali	11
2.	220 KV Mohali-1	RTP	49
		Lalru	41
		Mohali-2	9
		Ganguwal 1 & 2	147
		Nalagarh 1 & 2	110
3.	220 KV Mohali-2	DeraBassi	21
4.	220 KV Lalru	DeraBassi	22
5.	220 KV DeraBassi	Railway	5
6.	GGSTP Ropar	220 KV Jadla 1 & 2	70
7.	132 KV Ropar	Kotla 1, 2 & 3	115
		Nakkian	34
		RTP	21
		Chamkaur Sahib S/C + Ghulal ckt till CHMK Sahib	30
		Kharar	23
		Kurali	15
		RTP- GACL	4
8.	132 KV Anandpur Sahib	Railway	3
9.	132 KV Ason	RTP	16
		Ropar	6
		Max India	5
		Ranbaxy	7
		DCM	1
10.	132 KV Kiratpur Sahib	All the Lines	

Total- 220 kV Circuit Length- 529 km, 132 kV Circuit Length-280 km

AEE/TL, Gobindgarh

SN	Name of Sub-Station	Name of line from that S/S	
1.	400 KV Line	Half of 400 KV Nakodar D/C between Rajpura and Satluj crossing (From Rajpura)	100
2.	220 KV G-1	RTP 1 & 2	122
		RTP 3 & 4	126

C. E. / H. R. & I. T.

		G-2	7
		400 KV 1 & 2	66
3.	220 KV BassiPathana	LILLO Portion	6
4.	220 KV Ikolaha	G-1	18
		Malerkotla	42
5.	220 KV Amlah	G-1	10
		Malerkotla	33
6.	220 KV G-2	Ganguwal 1 & 2	148
7.	220 KV G-3	G-1	5
		G-2	4
8.	132 KV Ghulal	Jamalpur 1 & 2	42
9.	132 KV Seh	Ghulal	7
10.	132 KV Sihora	Doraha/Ghulal	37
11.	132 KV CHMK sahib	Ghulal D/C	56

Total- 400 kV Circuit Length- 100 km, 220 kV Circuit Length- 587 km, 132 kV Circuit Length- 142 km

AEE/TL, Ludhiana

SN	Name of Sub-Station	Name of line from that S/S	
1.	220 KV Dhandari	Jamalpur 1 & 2	7
		Lalton	20
		PGCIL	22
2.	220 KV Jamalpur	Ganguwal 1 & 2	156
3.	220 KV Ferozpur Road	Lalton	18
		Humbran	18
4.	220 KV Sahnewal	Doraha	17
		Lalton	19
		PGCIL	19
		Railway 1 & 2	7
		Ghulal/RTP	75
5.	220 KV Kohara	Gaunsgarh	23
		Sahnewal	14
6.	220 KV Gaunsgarh	RTP line	77
7.	220 KV Doraha	PGCIL	28
8.	220 KV Lalton	PGCIL 1, 2 & 3	10
		Jagraon	33
		Humbran	18
9.	220 KV Pakhowal	PGCIL	14
		Sandhaur	42
		MahalKalan 1 & 2	56
10.	220 KV Sandhaur	Malerkotla 1 & 2	46
11.	220 KV Jagraon	PGCIL, Ludhiana	34
12.	220 KV Jagraon	Ajitwal/Moga	68
		Moga	
13.	132 KV Moga	Jamalpur 1 & 2	150

Total- 220 kV Circuit Length- 841 km, 132 kV Circuit Length-150 km

C. E. M. R. & I. T.
[Handwritten signature]
[Handwritten initials]

SN	Name of Sub-Station	Name of line from that S/S	
1.	220 KV Dasuha	Jalandhar-3	56
2.	220 KV Jalandhar	Jamsher 1 & 2	28
3.	220 KV Jamsher	Jadla 1 & 2	140
		Cheheru	10
4.	220 KV Goraya	LILo Portion	15
5.	220 KV Kanjli	PGCIL 1 & 2	24
6.	220 KV Sultanpur	Jamsher	41
		GVK 1 & 2	38
7.	220 KV Badshahpur	Jamsher	18
		Sultanpur	37
8.	220 Kv Sultanpur	Patti 1 & 2	79
9.	GVK TPS Goindwal	Chohla Sahib	57
		Botianwala 1 & 2	100
10.	220 KV Chohla Sahib	LILo	5
11.	132 KV Kapurthala	Science city	7
		RCF	8
		KheraMandir	13
12.	132 KV Beas	Kartarpur	27
13.	132 KV Dhilwan	Jalandhar	37
14.	132 KV KheraMandir	Sultanpur	12
		RCF	5
15.	132 KV Alawalpur	Boghpur	12
		Jalandhar	12
16.	132 KV Kahanpur	Jalandhar	9
		Boghpur	18
17.	132 KV PIMS	Science City	21
18.	132 KV Children Park	BBMB	5
		PIMS	4
19.	132 KV Focal point	Jalandhar	8
		Kartarpur	12
20.	132 KV Urban Estate	BBMB	4
21.	132 KV Phagwara	Jalandhar	20

Total- 220 kV Circuit Length- 648 km, 132 kV Circuit Length-234 km

AEE/TL, Mahilpur/ Hoshiarpur

SN	Name of Sub-Station	Name of line from that S/S	
1.	220 KV Mahilpur	Bhakhra 1 & 2	102
		Jamsher	47
		RehanaJattan	27
2.	220 KV RehanaJattan	Jamsher	30
3.	132 KV Nawan Shehar	Nakkian	58
		Goraya	32
		Banga	14

C. E. H. R. & I. T.

AS 2/9/

4.	132 KV Jadla	Nakkian	59
5.	132 KV Banga	Mahilpur Phagwara	28 20
6.	132 KV Hoshiarpur	Mahilpur 1 & 2	50
7.	132 KV Chohal	Hanirpur Hoshiarpur	67 11
8.	132 KV Boghpur	Mukerian Tanda Hoshiarpur	66 26 27
9.	132 KV Tanda	Mukerian	50
10.	132 KV MHP Talwara	MHP I- MHP II MHP II- MHP III MHP III- MHP IV MHP IV- Sri Hargobindpur	16 5 20 60
11.	220 KV Dasuha	Pong-3 Railway	40 3

Total- 220 kV Circuit Length- 249 km, 132 kV Circuit Length-609 km

AEE/TL, Nakodar (HQ at Jalandhar) shifted from Dasuya

SN	Name of Sub-Station	Name of line from that S/S	
1.	400 KV Nakodar	400 KV Moga 400 KV Talwandi (Till Moga)	73 73
2.	400 KV Nakodar	400 KV Rajpura TPS D/C from Satluj crossing to Nakodar	80
3.	400 KV Nakodar	400 KV Makhu 1 & 2	100
4.	220 KV KotlaJunga	Jamsher 1 & 2 PGCIL	30 36
5.	400 KV Nakodar	220 KV Nurmahal 1 & 2	32
6.	400 KV Nakodar	220 KV Rehana Jattan I & 2	70
7.	220 KV Kartarpur	PGCIL KotlaJunga 400 KV Nakodar	5 30 90
8.	132 KV Nurmehal	Goraya	22
9.	132 KV Nakodar	Nurmehal	11
10.	132 KV Urban Estate	Nakodar	21
11.	132 KV Phagwara	Goraya 1 & 2	25
12.	132 KV Phillaur	Jamalpur Goraya	17 12
13.	132 KV Jamalpur	Goraya	30

Total- 400 kV Circuit Length-428 km, 220 kV Circuit Length- 191 km, 132 kV Circuit Length- 138 km

1
3
C. R. H. R. & I. T. J
B
10/11

Total Line Length under each TL Sub-division

Sr.No.	Name of TL Sub-Division	132 kV Line Length(Km)	220 kV Line Length(Km)	400 kV Line Length(Km)	Total (Km)
1.	AEE/TL, Amritsar	279	464	-----	743
2.	AEE/TL, Batala	196	509	-----	705
3.	AEE/TL, Kangra/ Pathankot/Joginder Nagar	339	158	-----	497
4.	AEE/TL, Makhu	180	609	225	1014
5.	AEE/TL, Muktsar	307	481	195	983
6.	AEE/TL, Bathinda	143	620	262	1025
7.	AEE/TL, Dhuri	-----	683	266	949
8.	AEE/TL, Rajpura	-----	647	206	853
9.	AEE/TL, Ropar	280	529	-----	809
10.	AEE/TL, Gobindgarh	142	587	100	829
11.	AEE/TL, Ludhiana	150	841	-----	991
12.	AEE/TL, Jarnsher	234	648	-----	882
13.	AEE/TL, Mahilpur/ HSP	609	249	-----	858
14.	AEE/TL, Nakodar HQ at Jalandhar	138	191	428	757
	Total(Km)	2997	7216	1682	11895

[Handwritten Signature]
C.E./H.R. & I.T.
43

RE-DISTRIBUTION OF SUB-STATIONS UNDER PROTECTION DIVISIONS

SN	Bathinda	Ferozpur	Patiala	Mohali	Mandi Gobindgarh
1.	SSE, 220 KV Mansa	SSE, 220 KV Ferozpur	SSE 220 KV Patran	SSE 220 KV Mohali-1	SSE 220 KV G-1
2.	SSE, 220 KV Jhuneer	SSE, 220 KV Sadiq	SSE 220 KV Rajla	SSE 220 KV Mohali-2	SSE 220 KV G-3
3.	SSE, 220 KV Barnala	SSE, 220 KV Bottianwala	SSE 220 KV Kakrala	SSE 220 KV Lalru	SSE 220 KV G-2
4.	SSE, 220 KV Bajakhana	SSE, 220 KV Kot Karor	SSE 220 KV Bangan	SSE 220 KV Dera Bassi	SSE 220 KV G-4
5.	SSE, 220 KV Singhawala	SSE, 220 KV Sandhwan	SSE 220 KV Sunam	SSE 220 KV Banur	SSE 220 KV Amlah
6.	SSE, 220 KV Badal	SSE, 220 KV Muktsar	SSE 220 KV Chajjli	SSE 220 KV Kharar	SSE 220 KV Bassi Pathana
7.	SSE, 220 KV Talwandi Sabo	SSE, 220 KV Baghapurana	SSE 220 KV Bhatheri	SSE 220 KV Rajpura	SSE 220 KV Ikolaha
8.	SSE, 220 KV Katorewala	SSE, 220 KV Ghobaya	SSE 220 KV Devigarh	220 KV Bhakra Right Bank	SSE 220 KV Ghulal
9.	SSE, 220 KV Abohar	AE, 132 KV Ferozshah	SSE 220 KV Passiana	AE 132 KV Anandpur Sahib	132 KV Samashpur
10.	AE, 132 KV Samadh Bhai	AE, 132 KV Kolkapura-1	SSE 220 KV Ablowal	AE 132 KV Ropar	132 KV Seh
11.	AE, 132 KV Malout	AE, 132 KV Muktsar	SSE 220 KV Malerkotla	132 KV Chamkaur sahib	132 KV Bilaspur
12.	AE, 132 KV Moga-1	AE, 132 KV Jallalabad	SSE 220 KV Dhanaula	132 KV Kiratpur Sahib/ Nakkian	132 KV Sihora
13.	AE, 132 KV Sarai Naga	132 KV Faridkot	SSE 220 KV Kaheru/Dhuri	132 KV Asron	
14.	AE, 132 KV IGC	132 KV Mannasinghwala	SSE 220 KV Nabha		
15.	AE, 132 KV Maur	132 KV Moga-2			
16.	132 KV Gidderbaha	132 KV Soshan			
17.	132 KV Balluana	132 KV Gholia			
18.		132 KV Panjgrain			
19.		132 KV Kolkapura-2			

SN	Ludhiana	Amritsar	Batala	Jalandhar	400 KV Hub
1.	SSE 220 KV Jagraon	SSE 220 KV Patti	SSE 220 KV Sarna	SSE 220 KV Mahilpur	Muktsar
2.	SSE 220 KV Ajitwal	SSE 220 KV Raishiana	SSE 220 KV Tibber	SSE 220 KV Rehana Jattan	Nakodar
3.	SSE 220 KV Sandhaur	SSE 220 KV Chohla Sahib	SSE 220 KV W Granthian	SSE 220 KV Sultanpur	Dhuri
4.	SSE 220 KV Dharamkot	SSE 220 KV Algon	SSE 220 KV Udoke	SSE 220 KV Kantarpur	Rajpura
5.	SSE 220 KV Dhandari-1/2	SSE 220 KV Verpal	SSE 220 KV K S Malhi	SSE 220 KV Kanjli	Makhu
6.	SSE 220 KV Kotla Junga	SSE 220 KV Khassa	SSE 220 KV Dasuha	SSE 220 KV Jamsher	SSE 220 KV Mastewal
7.	SSE 220 KV Himmatipura	SSE 220 KV Butari	SSE 220 KV F. Churian	SSE 220 KV Badshahpur	
8.	SSE 220 KV Mahal Kalan	SSE 220 KV Majitha	AE 132 KV Sri Hargobindpur	AE 132 KV Phagwara	
9.	SSE 220 KV Humbran	SSE 220 KV Chogawan	AE 132 KV Dhariwal	AE 132 KV Kapurthala	
10.	SSE 220 KV Gaunsgarh	SSE 220 KV Civil Lines	AE 132 KV Batala	AE 132 KV Alawalpur	
11.	SSE 220 KV Kohara	AE 132 KV Bhikhiwind	AE 132 KV Pathankot	AE 132 KV Nawan Shehar	

C. E.H.R. & i.T. 

38

12.	SSE 220 KV Goraya	AE 132 KV Naraingarh	AE 132 KV Gurdasapur	AE 132 KV Banga
13.	SSE 220 KV Lalton	AE 132 KV GT Road	AE 132 KV Bhogpur	AE 132 KV Hoshiarpur
14.	SSE 220 KV Pakhowal	AE 132 KV Verka	132 KV Mamun	AE 132 KV Chohal
15.	SSE 220 KV Sahnewal	AE 132 KV Kathunangal	132 KV Pakharpur	132 KV Kahanpur Dhogri
16.	SSE 220 KV Fzr road	AE 132 KV Tam Taran	132 KV Tanda	132 KV Dhilwan
17.	SSE 220 KV Doraha	132 KV Power Colony	132 KV Kangra	132 KV Khera Mandir
18.	AE 132 KV Phillaur	132 KV Mall Mandi	132 KV Beas	132 KV Science City
19.	AE 132 KV Nakodar	132 KV Saktiri Bagh		132 KV Urban Estate
20.	AE 132 KV Badhni	132 KV Hakima Gate		132 KV PIMS
21.	AE 132 KV Jadla	132 KV Ekkalgadda		132 KV Focal Point
22.	132 KV Swaddi	132 KV Tangra		132 KV Children Park
23.	SSE 220 KV Nurmehal	132 KV Jandiatala		

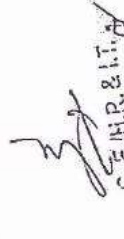
C. E. H. R. & I. T. A

PROPOSED STRUCTURE OF SLDC ORGANISATION

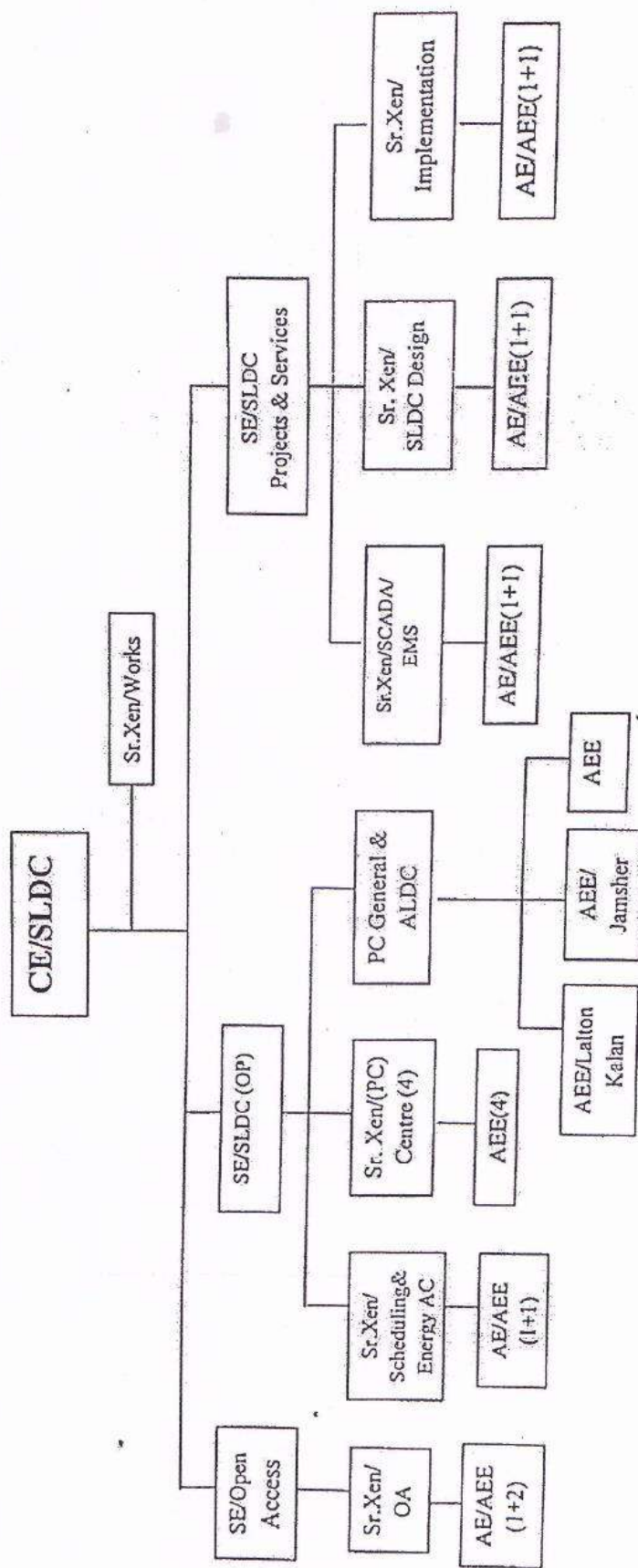

[Signature]
C, E, H, R. & I, J
w. B

Restructuring Plan of SLDC Organisation.

S.No	Designation	CE		SLDC(OA)		SLDC(Op)				SLDC(Project & Serv.)			SLDC/ Accft Section	Total(After restructuring revised set up)
		CE Works	SE	Sr.Xen/OA	SE	Scheduling & Energy AC	PC(4)	PC Gen. & ALDC	SE	Sr.Xen/ SCADA/ EMS	Sr.Xen/ Design	Sr.Xen/ impl.		
1	CMD													0
2	Director													0
3	Company Secy.													0
4	EIC/Chief Engineer	1												1
5	SE/Elect.		1						1					3
6	Sr.XEN/Elect.	1	1			1	4	1	1	1	1	1		11
7	AE/ Elect.		2			1	4	3	1	1	1	1		13
8	AE/ Elect.		1			1			1	1	1	1		5
9	SE/Civil													0
10	Sr.XEN/Civil													0
11	AE/ Civil													0
12	AE/Civil													0
13	I PRO													0
14	Information Officer													0
15	CFO													0
16	FA/CA													0
17	Dy CAO/Dy FA/Dy.CA													0
18	AO												1	1
19	SAS												3	3
20	Divn.Acctt.													0
21	UDC Accounts/Office Assistant (Accounts)												3	3
22	Dy- Secy. Stenography													0
23	Sr PS													0
24	PS	1											1	1
25	PA												3	3
26	Sr S. Stenographer													0
27	Jr.S.Stenographer			1		1		1		1	1	1		7
28	CHD													0
29	DHD													0
30	Draftman													1
31	Dy. Secy.													0
32	Under Secy.													0
33	Assistant Manager-HR													0
34	Suptd Grade-I		1											1
35	Circle Suptd.													0
36	Sr. Assistant/Jr. Officer (General)			1										1
37	Circle Assistant/Office Assistant (General) Scale-1													0
38	UDC (General)/Office Assistant (General) Scale-2		1											1
39	LDC		1			1	4	9		1	1	1	1	21

41

S.No	Designation	CE		CE Office		SLDC(OA)		SLDC(Op)				SLDC(Project & Serv.)				SLDC/ Acctt Section	Total(After restructuring revised set up)
		Works	SE	Sr.Xen/OA	SE	Scheduling & Energy AC	PC(4)	PC Gen. & ALDC	SE	Sr.Xen/ SCADA/ EMS	Sr.Xen/ Design	Sr.Xen/ impl.					
40	Dy.Secy.Legal															0	
41	Under Secy.Legal															0	
42	Law Officer Grade-I															0	
43	Law Officer Grade-II															0	
44	Telephone Mechanic															0	
45	Telephone Attendant															0	
46	Forman / Elect.															0	
47	Fitter/Mistary Mech.															0	
48	AAE/Elect.							1								0	
49	JE/Elect.							1								1	
50	SSA							1								12	
51	Lineman															0	
52	ALM															0	
53	JE-IT															0	
54	JE-II (Civil)															0	
55	JE-I / Comm.															0	
56	JE-II / Comm.															0	
57	Electrician Gr-I														2	2	
58	Electrician Gr-II															0	
59	Store Keeper															0	
60	Store Verifier															0	
61	Architect															0	
62	Assistant Manager-IT															0	
63	Driver															0	
64	Havaldar															1	
65	Peon															4	
66	Cook-cum-Chowkidar															21	
67	JDM															0	
68	Cable Jointer (Foreman)															0	
69	Cable Jointer															0	
70	ASK															0	
71	RTM															0	
72	OC															0	
73	Azoman															0	
74	TPO															0	
75	DMO															0	
76	Carpenter															0	
77	Apprentice LM															0	
78	Test Mech.															0	
79	Telephonist															0	
80	Diesel Mech.(W/Man)															0	
81	Fitter Gr-II															0	
82	AC Mech.															0	
83	AC/T-Mate/T-Mate															0	

44

✓

48

S.No	Designation	CE	CE Office		SLDC(OA)		SLDC(Op)				SLDC(Project & Serv.)				SLDC/ Acctt Section	Total(After restructuring revised set up)
			Works	SE	SE	Sr.Xen/OA	Sr.Xen/ OA	SE	Scheduling & Energy AC	PC(4)	PC Gen. & ALDC	SE	Sr.Xen/ SCADA/ EMS	Sr.Xen/ Design		
84	T-Mate															0
85	Divn.Supdt.															0
86	Suptd Grade-II															0
87	Cashier															0
88	Data Entry Operator															0
89	Labour Welfare Officer															0
90	Programmer															0
91	Computer Operator															0
92	Record lifter															0
93	Chowkidar															0
94	Daftari															0
95	Mali															0
96	Sweeper-com-chowkidar															0
97	Chowkidar-cum-sweeper															0
98	Sweeper															0
99	Patwari															0
	Total	6	9	4	4	8	4	9	16	25	4	7	7	9	9	117

4

4

93

Restructuring Plan of SLDC Organisation.

CE/SLDC Designation	Sr.Xen/Works		SE/OA		Sr.Xen/OA		SE(SLDC Op)		Sr.Xen/Scheduling & Energy AC		Sr.Xen/PC Center		Sr.Xen/PC Gen. & ALDC	
	No. of Posts	Designation	No. of Posts	Designation	No. of Posts	Designation	No. of Posts	Designation	No. of Posts	Designation	No. of Posts	Designation	No. of Posts	Designation
EIC/CE	1	Sr.Xen	1	SE/Elect.	1	Sr.Xen	1	SE/Elect.	1	Sr.Xen	4	Sr.Xen	1	
PS	1	Suptd Gr-I	1	PA	2	AEE/Elect.	1	PA	1	AEE/Elect.	4	AEE/Elect	3	
LDC	1	Draftman	1	JE-II/Elect	1	AE/Elect.	1	JE/Elect.	1	AE/Elect.	4	JE/Elect.	8	
Hawaladar	1	Sr.Asstt	1	Hawaladar	1	LDC	1	Hawaladar	1	AEE/Elect	4	Jr.S.S.	1	
Peon	1	UDC/Gen	1	Total	4	Jr.S.S	1	Total	4	JE/Elect.	16	LDC	9	
Driver	1	Jr.S.S	1			Peon	2			Jr.S.S		Peon	3	
Total	6	LDC	1			Total	8			LDC		Total	25	
		Peon	2							Peon				
		Total	9							Total				

AEE/Elect * will be posted if PSPCL withdraw existing staff posted at present.

SE/SLDC Project & Ser.	Sr.Xen/SCADA/EMS		Sr.Xen/SLDC Desg.		Sr.Xen/Implementation		SLDC/Asset Section	
	No. of Posts	Designation	No. of Posts	Designation	No. of Posts	Designation	No. of Posts	Designation
SE/Elect	1	Sr.Xen	1	Sr.Xen	1	AO	1	
PA	1	AEE/Elect.	1	AEE/Elect.	1	SAS Acctt.	3	
JE-II/Elect	1	AE/Elect.	1	AE/Elect.	1	UDC/Acctt.	3	
Hawaladar	1	Jr.S.S	1	JE/Comm.	2	LDC	1	
Total	4	LDC	1	Jr.S.S	1	Peon	1	
		Peon	2	LDC	1	Total	9	
		Total	7	Total	7	Total	9	

CA

ORGANIZATION CHART OF DIRECTOR F&C

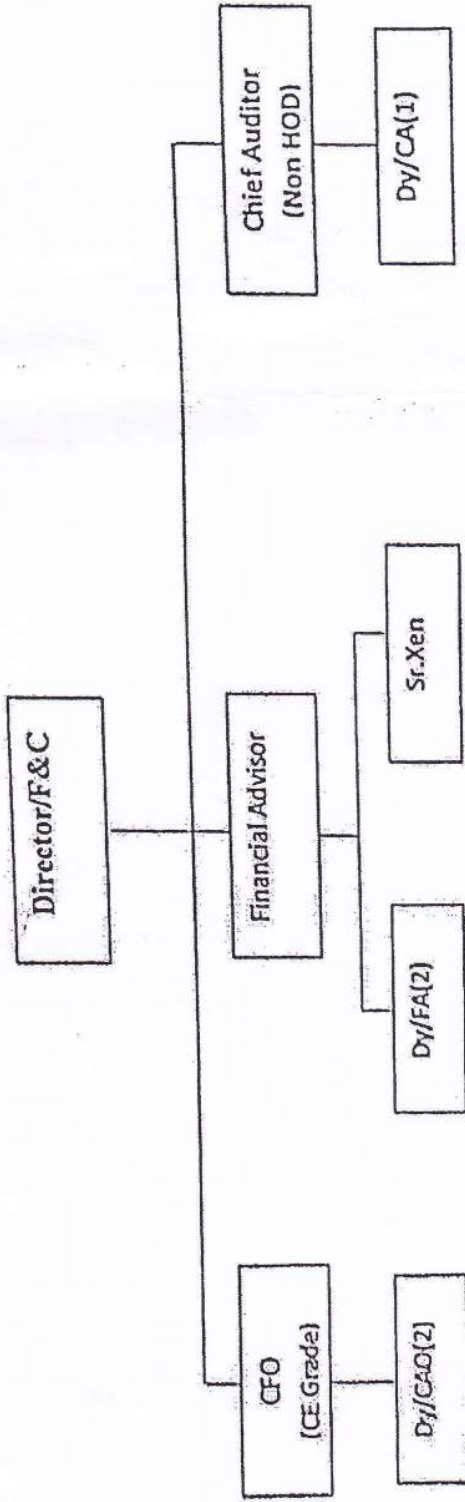

[Signature]
C.E./H.R. & I.T.
h. B

45

Restructuring of Finance & Accounts Organisation.

Sr.No	Name of Post	CFO	FA	CA	Total(After restructuring revised set up)
1	CMD				0
2	Director				0
3	Company Secy.				0
4	EIC/Chief Engineer				0
5	SE/Elect.				0
6	Sr.XEN/Elect.		1		1
7	AEE/ Elect.		1		1
8	AE/ Elect.				0
9	SE/Civil				0
10	Sr.XEN/Civil				0
11	AEE/ Civil				0
12	AE/Civil				0
13	IPRO				0
14	Information Officer				0
15	CFO	1			1
16	FA/CA		1	1	2
17	Dy CAO/Dy FA/Dy.CA	2	2	1	5
18	AO	5	4	2	11
19	SAS	14	6	4	24
20	Divn.Acctt.	7	3	2	12
21	UDC Accounts/Office Assistant (Accounts)	17	8	4	29
22	Dy- Secy. Stenography				0
23	Sr PS				0
24	PS	1			1
25	PA		1	1	2
26	Sr S. Stenographer	2	2	1	5
27	Jr.S.Stenographer		1		1
28	CHD				0
29	DHD				0
30	Draftman				0
31	Dy. Secy.				0
32	Under Secy.				0
33	Assistant Manager-HR				0
34	Suptd Grade-I				0
35	Circle Supdt.				0

8

9

46

Sr.No	Name of Post	CFO	FA	CA	Total(After restructuring revised set up)
36	Sr. Assistant/Jr. Officer (General)	7	8		15
37	Circle Assistant/Office Assistant (General) Scale-1				0
38	UDC (General)/Office Assistant (General) Scale-2	5	4		9
39	LDC	7	5	2	14
40	Dy. Secy. Legal				0
41	Under Secy. Legal				0
42	Law Officer Grade-I				0
43	Law Officer Grade-II				0
44	Telephone Mechanic				0
45	Telephone Attendant				0
46	Forman / Elect.				0
47	Fitter/Mistry Mech.				0
48	AAE/Elect.				0
49	JE/Elect.				0
50	SSA				0
51	Lineman				0
52	ALM				0
53	JE-IT				0
54	JE-II (Civil)				0
55	JE-I / Comm.				0
56	JE-II / Comm.				0
57	Electrician Gr-I				0
58	Electrician Gr-II				0
59	Store Keeper				0
60	Store Verifier				0
61	Architect				0
62	Assistant Manager-IT				0
63	Driver				0
64	Havaldar	1	1	1	3
65	Peon	8	8	3	19
66	Cook-cum-Chowkidar.				0
67	JDM				0
68	CableJoiner (Foreman)				0
69	Cable Joiner				0
70	ASK				0

47

Sr.No	Name of Post	CFO	FA	CA	Total(After restructuring revised set up)
71	RTM				0
72	OC				0
73	Azoman				0
74	TPO				0
75	DMO				0
76	Carpenter				0
77	Apprentice LM				0
78	Test Mech.				0
79	Telephonist				0
80	Diesal Mech.(W/man)				0
81	Fitter Gr-II				0
82	AC Mech.				0
83	AC/T-Mate/T-Mate				0
84	T-Mate				0
85	Divn.Suptd.				0
86	Suptd Grade-II	1			1
87	Cashier				0
88	Data Entry Operator				0
89	Labour Welfare Officer				0
90	Programmer				0
91	Computer Operator				0
92	Record lifter				0
93	Chowkidar				0
94	Daftari				0
95	Mali				0
96	Sweeper-com-chowkidar				0
97	Chowkidar-cum-sweeper				0
98	Sweeper				0
99	Patwari				0
	Total	78	56	22	156

8

48

Restructuring of Finance & Accounts Organisation.

CFO		FA		CA	
Designation	No. of Posts	Designation	No. of Posts	Designation	No. of Posts
CFO	1	FA	1	CA	1
Dy.CAO/Dy.FA/Dy.CA	2	Dy.CAO/Dy.FA/Dy.CA	2	Dy.CAO/Dy.FA/Dy.CA	1
AO	5	AO	4	AO	2
SAS	14	Sr.Xen	1	SAS	4
Supdt.Gr-II	1	AEE/Elect.	1	Divn. Acctt	2
Divn. Acctt	7	SAS	6	PA	1
PS	1	Divn. Acctt	3	UDC/Acctt	4
Sr.Asstt	7	PA	1	Sr.S.S	1
UDC/Acctt	17	Sr.Asstt	8	LDC	2
UDC/Gen.	5	UDC/Acctt	8	Hawaladar	1
Sr.S.S	2	UDC/Gen.	4	Peon	3
LDC	7	Sr.S.S	2	Total	22
Hawaladar	1	Jr.S.S	1		
Peon	8	LDC	5		
Total	78	Hawaladar	1		
		Peon	8		
		Total	56		

6