pstcl

PUNJAB STATE TRANSMISSION CORPORATION LIMITED

FINANCIAL STATEMENTS

FY 2014-15

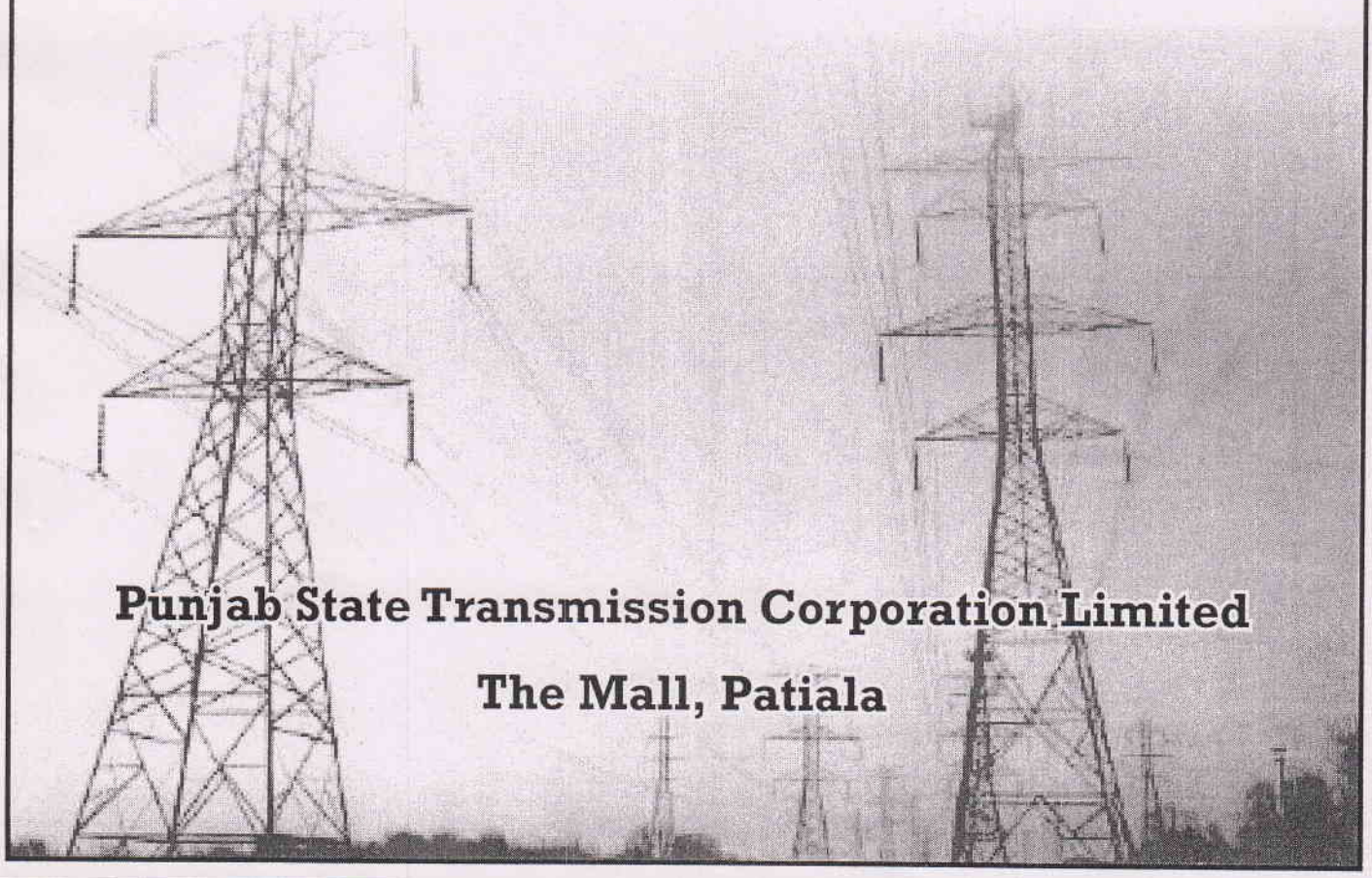

Punjab State Transmission Corporation Limited

The Mall, Patiala

Rajiv Goel & Associates
CHARTERED ACCOUNTANTS

179, Bank Road, Ambala Cantt.
Tel. : 0171- 4003607

Email : rgaca91@gmail.com
Web : www.rgaca.in

INDEPENDENT AUDITOR'S REPORT

To,

The Members,
Punjab State Transmission Corporation Limited
Patiala.

Sub: Statutory Audit Report for the year ending 31.3.2015.

Report On the Financial Statement

We have audited the accompanying financial statements of **PUNJAB STATE TRANSMISSION CORPORATION LIMITED, PATIALA** ("the Company"), which comprise the Balance Sheet as at March 31, **2015**, and the Statement of Profit and Loss and Cash Flow Statement for the year then ended, and a summary of significant accounting policies and other explanatory information.

Management's Responsibility for the Financial Statements

The Company's Board of Directors are responsible for the matters stated in Section 134(5) of the Companies Act, 2013 ("the Act") with respect to the preparation of these financial statements that give a true and fair view of the financial position, financial performance and cash flows of the Company in accordance with the accounting principles generally accepted in India, including the Accounting Standards specified under Section 133 of the Act, read with Rule 7 of Companies (Accounts) Rules, 2014. This responsibility also includes maintenance of adequate accounting records in accordance with the provisions of the Act for safeguarding the assets of the Company and for preventing and detecting frauds and other irregularities; selection and application of appropriate accounting policies; making judgments and estimates that are reasonable and prudent; & design, implementation and maintenance of adequate internal financial controls, that are operating effectively for ensuring the accuracy and completeness of the accounting records, relevant to the preparation and presentation of the financial statements that give a true and fair view and are free from material misstatement, whether due to fraud or error.

RAJIV GOEL & ASSOCIATES AMBALA CANTT

Chandigarh Office :
2117, Sector 35-C,
Chandigarh
Phone : 0171-2620117

Delhi Office :
T-1, 3rd Floor, 4772-73
Bharat Ram Road, 23, Darya Ganj,
New Delhi. Phone : 011-23280071

Auditor's Responsibility

Our responsibility is to express an opinion on these financial statements based on our audit. We have taken into account the provisions of the Act, the accounting and auditing standards and matters which are required to be included in the audit report under the provisions of the Act and the Rules made thereunder.

We conducted our audit in accordance with the Standards on Auditing specified under Section 143(10) of the Act. Those Standards require that we comply with ethical requirements and plan and perform the audit to obtain reasonable assurance about whether the financial statements are free from material misstatement.

An audit involves performing procedures to obtain audit evidence about the amounts and disclosures in the financial statements. The procedures selected depend on the auditor's judgment, including the assessment of the risks of material misstatement of the financial statements, whether due to fraud or error. In making those risk assessments, the auditor considers internal financial control relevant to the Company's preparation of the financial statements that give a true and fair view in order to design audit procedures that are appropriate in the circumstances, but not for the purpose of expressing an opinion on whether the Company has in place an adequate internal financial controls system over financial reporting and the operating effectiveness of such controls. An audit also includes evaluating the appropriateness of accounting policies used and the reasonableness of the accounting estimates made by the Company's Directors, as well as evaluating the overall presentation of the financial statements.

We believe that the audit evidence we have obtained is sufficient and appropriate to provide a basis for our qualified audit opinion on the financial statements.

Qualified Opinion

In our opinion and to the best of our information and according to the explanations given to us, except for the possible effects of the items 1 to 10 described in annexure-1 attached herewith, the aforesaid financial statements give the information required by the Act in the manner so required and give a true and fair view in conformity with the accounting principles generally accepted in India, of the state of affairs of the Company as at 31st March 2015, its profit/loss and its cash flows for the year ended on that date:

RAJIV GOEL & ASSOCIATES CA AMBALA CANTT